WEATHER FORECAST

Victoria and Vicinity, and Vancouver and Vicinity—Light to moderate winds; continued fine and warm.

Juan de Fuca to Estevan—Light to moderate winds; generally fair; not much change in temperature.

The Daily Colonist.

(ESTABLISHED 1858)

COLONIST TELEPHONES
Advertising ..... Empire 4114
Business Office ..... Empire 4114
Circulation ..... Garden 1812
Job Printing ..... Garden 5241
Editorial Rooms ..... Empire 4111
Social Editor ..... Empire 3311

NO. 175—SEVENTY-SIXTH YEAR | VICTORIA, BRITISH COLUMBIA, WEDNESDAY, JULY 4, 1934 | EIGHTEEN PAGES

DISPUTE IS ENDING Trouble Between White and Japanese Fishermen at Bull Harbor Being Settled — Page 10

SINCLAIR IS HOMESICK Uncomfortable With Lightning Outside and Black Magic Within—Page 5

England's Hopes in *BATTLE OF NATIONS* Wimbledon Tennis Rest With Dorothy Round—Upset in Doubles—Page 12

SUMMARY SLAYING BY FIRING SQUAD IS BROUGHT TO AN END

Regular Courts of Justice to Handle All Offenders in Germany—Status of Von Papen Remains Obscure—Revolt Nipped in Bud Planned by Three Groups

BERLIN, July 3.—The plan to reorganize the Hitler Government by eliminating the Conservative Vice-Chancellor, Franz von Papen, struck a snag, and Hitler flew dramatically to the country estate of President Von Hindenburg, close friend and protector of Von Papen.

Chancellor Hitler announced that the measures—summary trials and firing squads—by which the attempted revolt of Storm Troop leaders and others was crushed, no longer are in effect.

EXECUTIONS LEGALIZED

The regular courts of justice, he said, hereafter will handle all offenders. The Cabinet formally legalized the executions and thanked Hitler for his suppression of mutiny.

Von Papen's status remained obscure. Guards stood outside at his home.

Hitler's newspaper warned that Germany is being ruled by an iron fist and a strong will.

Additional reports that various persons had been killed in the suppression of the revolt were heard, but could not be confirmed.

The Government still withheld its "authentic" list, but a spokesman said the total was "below sixty," much less than other sources indicate.

General von Dommes, head of the Hohenzollern administration here, denied flatly the latest report—that former Crown Prince Frederick Wil-

Continued on Page 2, Column 4

KEEPING TOUCH WITH MINISTRY

Full Access to Information Given in London to Canadian Airmen

OTTAWA, July 3 (CP).—No commitments have been made between Canada and the United States with regard to air defence, the Prime Minister stated in the House of Commons, today.

A statement made, however, by Lord Londonderry a few days ago, with regard to the breaking up of the Disarmament Conference, was absolutely correct, he said in answer to a question by J. S. Woodsworth (Labor, Winnipeg North Centre).

Lord Londonderry had said: "His Majesty's Government therefore has decided they can no longer delay the steps that are necessary to provide adequately for the air defence of these shores." Lord Londonderry went on to say there was the closest relationship as regards personnel between the air force and similar services in the Dominion, and that exchanges of junior officers operated at present with Canada and Australia. Both Canada and Australia maintained liaison officials in London, who "had full access to all the information at the Air Ministry which might be of assistance to their respective Governments."

AVAILABLE FOR CANADIANS

The great facilities and the wide knowledge and experience of the British Air Force have been made available for Canadians through the means mentioned by Lord Londonderr, said the Prime Minister.

"I should like to say, however, that we are engaged in looking very carefully into the question of the transport of mails, in which it is obvious that both the British and Canadian Governments have a very close and allied interest," added the Prime Minister. "The movement of mails from northern parts of Great Britain and Ireland to Newfoundland, and from Newfoundland across the northern half of this continent, thence to China and Japan, is a matter that has been engaging the attention of the officials of the air force for many months."

W. S. BROWN MADE ANNUITIES' HEAD

Resident of Victoria for Thirty-Four Years Succeeds H. F. Bishop in Office

W. S. Brown, who has resided in Victoria for about thirty-four years, and has been identified with the insurance business for twenty-five years of that time, has been appointed to the position of special representative of the Canadian Government annuities branch here. He succeeds H. F. Bishop, who has been retired from the position.

Mr. Brown will have his office in the Postoffice Building, taking over the duties there at once.

During the Great War, Mr. Brown was overseas, serving with the 102nd Battalion.

PILCHARDS OFF COAST

Two Oil Refineries Being Erected—Six Reduction Plants to Be Operated

Pilchards have been discovered on the West Coast and there is every prospect of reduction plants being able to operate again this year, it was stated yesterday by George J. Alexander, assistant fisheries commissioner, who received information on the school of pilchard from Federal officers on the West Coast.

Coupled with this heartening news was the information that two refinery plants are being established for the purpose of processing the pilchard oil, so that operators may ship the refined product to the United States, thus avoiding the duty that has been imposed on the raw product.

WEST COAST PLANT

Major J. B. Hardinge, of this city, is erecting one refinery at Riley's Cove, on the West Coast. He plans to refine oil for use in the manufacture of paint. The residue, it is expected, will be taken by soap manufacturers. The Western Chemicals Industries, Ltd., is establishing a plant on Burrard Inlet for the refining of pilchard oil into vitamin-tested oil.

Mr. Alexander said that the pilchards discovered yesterday were seen between Sidney Inlet and Estevan, and while the season does not open until July 5, the discovery of pilchard so far north this year gives rise to the belief that a good season is in store for the plants.

SIX TO OPERATE

Some six reduction plants will operate this Summer, Mr. Alexander stated. Last year, not a pilchard was seen off the coast, and the losses sustained by the reduction plants were great, and in some cases almost ruinous.

Continued on Page 2, Column 3

Revives to Find Wife Lying Dead

McLEAN, Sask., July 3 (AP).—Knocked unconscious when he was struck by lightning here, this afternoon, Ed. Massie recovered consciousness to find his wife had been killed by the same flash.

She lay a short distance away, the hoe she had been using splintered by the flash, the rims of her spectacles melted and her shoes ripped from her feet.

The two had been hoeing potatoes at the time, and, though the lightning was severe, there were only a few drops of rain.

Liner Nearing Completion

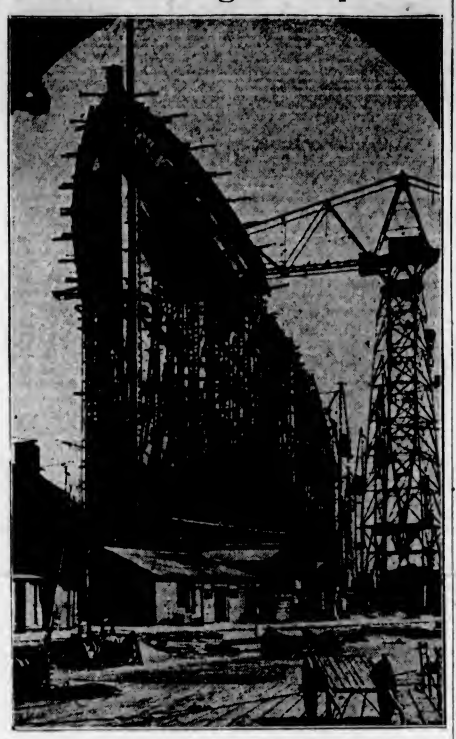

AN idea of the tremendous size of the Cunard liner No. 534, at present under construction at Clydebank, Glasgow, may be obtained from the above picture. The liner is to be the most luxurious, largest and fastest afloat. The launching is planned for the end of September.

Governor Brings Lengthy Session Of House to End

Prorogation Ceremonies Last Less Than Half an Hour—Only Sixty Members and Senators Wait in Ottawa for Colorful Event—Basket of Roses Marks Premier's Birthday

OTTAWA, July 3 (CP).—Ending a session lasting five and a half months, Parliament was prorogued tonight by the Governor-General. From 11 a.m. until 9:45 p.m., the House of Commons battled over the last items on the Order Paper. With an audible sigh, the last legislation went through, the customary money bill. About an hour later, the members were running for trains, their duties ended for the session.

The red-walled Senate chamber was the scene for the closing ceremonies, drab and colorless in comparison to the official opening. In slow, measured words, Lord Bessborough read the speech from the throne, while fifty members of the House gathered outside the rail and ten senators sat behind their desks. Galleries were half filled.

BRILLIANT UNIFORMS

Seated on the throne at the front of the Senate chamber was the Governor-General in a blue and white uniform with white-plumed hat. Grouped behind him were Premier R. B. Bennett and Senator Arthur Meighen in gold-braided Windsor uniforms, and ten or twelve officers of the army, navy and air service in resplendent uniforms of reds and

Continued on Page 3, Column 3

LIGHTNING HITS HOLLINGER MILL

Plant Partially Destroyed by Resultant Fire—Ore Bins Enveloped in Flames

NEW LISKEARD, Ont., July 3 (CP).—Fire caused by lightning partially destroyed the new 800-ton mill of the Hollinger Mines, at the Young - Davidson property, it was learned tonight.

The fire occurred early Sunday, during an electrical storm. Lightning struck the framework housing the ore bins and rapidly enveloped it in flames. Fire rangers from Matachewan brought it under control.

No estimate of damage could be obtained.

British Government Will Grant Subsidy To Tramp Shipping

Purpose of Assistance Is to Strike Blow at Ship Subsidies Generally—Other Countries Will Be Asked to Abandon System

LONDON, July 3 (CP).—The Government revealed today it intends to open negotiations with foreign countries with the object of ending subsidies for tramp ships. There was no apparent idea, however, of reconvening the shipping section of the World Economic Conference.

Rt. Hon. Walter Runciman, President of the Board of Trade, announced in the House of Commons the Government will grant a subsidy to the tramp ship trade of $10,000,000 for one year, provided the trade works out a system of intensifying competition against foreign subsidized shipping and guarantees the money will not be dissipated by domestic competition among British ships.

SEEKS END TO SYSTEM

The purpose of the British subsidy is to strike a blow at the subsidy generally. Negotiations looking towards its end will be carried on with individual nations.

The $10,000,000 the Government plans to spend on the country's tramp ships is, roughly, the amount by which foreign Governments subsidize their shipping of that class to the detriment of the British mercantile marine.

TO NEUTRALIZE GRANTS

An equal subsidy to British tramps will neutralize the foreign subsidies, and thus, it is hoped, lead to realization that subsidized competition is unprofitable.

Continued on Page 3, Column 3

PEACOCK NOT OFFERED POST

Canadian-Born Banker in London Will Not Become Head of Central Bank

OTTAWA, July 3 (CP).—Sir Edward Peacock, Canadian-born officer of the Bank of England, will not be appointed governor of the new Central Bank, Premier R. B. Bennett told the House of Commons, today. In the first place, the position had not been offered to him, contrary to reports, and, secondly, his commitments in England would not permit him to accept.

The name of Sir Edward Peacock was injected into the debates of the House, tonight, when Rt. Hon. Mackenzie King, Liberal leader, asked the Prime Minister if he had seen press reports of a speech the Bank of England official gave, yesterday, in London at a Dominion Day dinner in Canada House. He was credited with suggesting a national government should be formed in Canada.

The Prime Minister said he had not heard of the speech until he read reports in the newspapers, and Sir Edward Peacock spoke neither for him nor the Liberal leader. He then went on to refer to Sir Edward Peacock's unlikelihood of coming to the new Bank of Canada.

Wind Takes House Over a Mile and Lifts Men in Air

IROQUOIS FALLS, Ont., July 3 (CP).—Reports reaching here late today said a terrific windstorm that struck the settlement of Noranda carried a house more than a mile and lifted three men twenty-five feet in the air. A steel transmission tower, carrying power for the Abitibi Power & Paper Company, was twisted and torn. The line was put out of commission. None of the three men who were carried aloft by force of the wind was badly hurt.

HONOR GIVEN TO LIBRARIAN

Miss Margaret J. Clay Made Member of Regional Planning Committee

A signal honor was bestowed upon Miss Margaret J. Clay, librarian of the Victoria Public Library, when she was elected president of the Pacific Northwest Library Association at its twenty-fifth annual conference held in Walla Walla on June 28, 29 and 30, it was learned yesterday.

Her election was by acclamation, but the particular honor lies in the fact that she probably will be the only Canadian who will take part in the Northwest regional planning committee's discussion next February. The recommendations for economic and social changes in the Northwest region will be forwarded to President Roosevelt's "brain trust" so that it can have a basis upon which to work out further changes in the economic and social structure of the nation.

HAS ONE VOTE

The Pacific Northwest Library Association has one vote upon the board of the Northwest regional planning committee. The first vice-president, Miss Helen Remsberg, of the Yakima Public Library, will most likely cast the vote, but this will not deprive Miss Clay from taking a part in the discussion, if she wishes.

Other officers elected at this convention include: Mrs. Emlyn Benson, public librarian at Havre, Mont., second vice-president; Miss Alice Frost, of the Seattle Public Library, secretary, and M. H. Douglass, of the University of Oregon Library, Eugene, re-elected treasurer.

The next convention will be held in Oregon, but no meeting place has been selected yet.

IMPROVEMENT IS MAINTAINED

Governor-General Congratulates Parliament on Work of Closed Session

OTTAWA, July 3 (CP).—Improvement in Canadian economic conditions, apparent when Parliament assembled in January, had been maintained and was reflected in substantially increased revenues. A greater volume of inter-Empire trade and a betterment in employment conditions, His Excellency the Governor-General declared in the Speech from the Throne, by which he dismissed Parliament tonight.

His Excellency congratulated the members upon the extent and importance of legislation enacted "which vitally affects the economic and social life of Canada."

HIGHLIGHTS OF SESSION

The speech outlined, in brief, the long list of measures adopted at the session just closed, choosing for particular comment the banking legislation, means to facilitate marketing of natural products, company regulations designed to provide greater security for investors in Canadian enterprises, farm debt relief and loan measures, extension of Canada's shipping laws in accordance with the Statute of Westminster, and the $40,000,000 public works programme.

His Excellency closed with an expression of admiration for the "initiative, enterprise and indomitable spirit of the Canadian people."

Yachtsman Rescuer of Indian Girl

NANAIMO, July 3.—Sixty-three-year-old R. C. Weld, of Parksville, today saved the life of a three-year-old Indian girl who had fallen into deep water off Cowles Landing. She was accompanied only by young children, and their screams brought Mr. Weld from his yacht to see the little girl struggling in the water. Without an instant's hesitation, he plunged in, fully clothed, and brought the native daughter to safety.

POLICE AND PICKETS BATTLE WITH GUNS, BOMBS AND FISTS IN FACE OF PLEA FOR PEACE

Over Twenty Injured in Two Hours of Hand-to-Hand Fighting When Move Made to Open San Francisco Port—Trucks Overturned and One Burned

Government Chartering Ships for Alaska Run

SAN FRANCISCO, July 3 (AP).—Intense fighting between nearly 700 police and about 3,000 pickets resulted here, today, from a move by business interests to open forcibly the strike-paralyzed port to commerce in the face of pleas for peace by President Roosevelt's labor dispute committee.

Roaring shotguns, exploding tear gas bombs and swinging clubs and fists took a toll of at least twenty-six injured as hand-to-hand battles raged for more than two hours.

RUN THE GAUNTLET

Twenty-eight truckloads of packaged birdseed, coffee, tires and other merchandise were moved by five trucks making relays in running the gauntlet of picket lines to move cargo from the congested piers to warehouses.

Five trucks, not connected with the strikes, were overturned by the rioters and one machine was set on fire.

Attempts, later in the day, to move railroad freight cars to Piers 30 and 32 brought from strikers what police said was an open threat that, if any cars were moved on or off the piers, the train crews would be beaten, the equipment wrecked and the tracks of the state-owned belt line railroad torn up.

NO VIOLENCE

Simultaneously, steps to further opening of the ports of Seattle, Portland and Bellingham went forward with no violence and Government authorities announced plans for federally-operated ships and planes between Seattle and Alaska, which has suffered acutely from the effects of the long strike, which began May 9.

SEATTLE, July 3 (AP).—Officials of the striking longshoremen, tonight, expressed their willingness to send their members back to work on any ships chartered by the Government, in commenting on the flight south from Juneau, Alaska, of the general manager of the Gov-

Continued on Page 3, Column 3

Still Big Factor in German Politics

PRESIDENT PAUL VON HINDENBURG
Whose close friendship and protection of Vice-Chancellor Von Papen has halted Hitler's plan for reorganizing Government.

BOMB AND FIRE ADD TO TERROR

Blast in Police Headquarters Only One of Many Austrian Outrages

VIENNA, July 3 (AP).—A dynamite blast in the Salzburg police headquarters and a fire in Vienna City Hall, possibly of incendiary origin, together with minor bombings in various parts of Austria today, kept Government officials busy trying to tighten their defence against terrorists.

The police headquarters was severely damaged by the explosive, which was placed on the second floor, although the building was heavily guarded.

SYSTEMATIC CAMPAIGN

Today's outbreaks—it has not yet been determined whether the city hall fire was the work of terrorists—added to a long systematic campaign against the Government, in which nine persons met death.

The Government has not yet carried out its threat to execute persons convicted of terrorism, although several Nazis and Socialists have been sentenced to prison.

In connection with the Nazi campaign, a rumor has been going the rounds that Austrian Nazis, despite the fact they are outlawed as a party, are contemplating a "clean-up" like that in Germany.

What proportion of the terrorism is Nazi and what Socialist or Communist is still a subject of debate.

SUMMER SESSION OPENS

VANCOUVER, July 3 (CP).—The University of British Columbia Summer session opened today and will continue until August 18. Dean Daniel Buchanan is director.

COMMUNISTS PELT POLICE

Clash Occurs When Hundreds Celebrate Release of Convicted Comrades

TORONTO, July 3 (CP).—Police clashed tonight with 1,500 persons celebrating the release from Kingston Penitentiary of Sam Carr and Mathew Popovich, convicted Communists released on ticket-of-leave. Fists and stones were used in the melee and police used their riding crops in an effort to disband the marching throngs. Four men were arrested before quiet was restored.

The men arrested were Winston George Harris, twenty-five; John Gilinski, forty-four; John Bydovick, eighteen. The fourth man, after being questioned, was released by police.

Harris was alleged to have thrown a brick at a police officer. The three kept under arrest are charged with vagrancy.

CROWD GREETS CARR

The crowd gathered at Union Station to greet Carr, who came here from Kingston. Carr, accompanied by his wife, was met with cheers while friends threw their arms about him. He left the station with A. E. Smith, head of the Canadian Labor Defence League.

Throngs followed the auto in which Carr was placed to be taken to a meeting in Queen's Park, for which a police permit had been obtained. Police forced the crowds to the sidewalk, refusing to permit any parade.

Police, mounted and on foot, ordered them to disband. The clash followed, and stones were tossed and police riding crops used to force the throng back.

Marie Dressler Slightly Better

SANTA BARBARA, Cal., July 3 (AP).—Still in a dangerous condition and not expected to live more than a few days at the most, Marie Dressler, sixty-two-year-old veteran of the stage and screen, was reported, tonight, to be resting comfortably.

Her physician, Dr. F. R. Nuzum, said she was still able to take nourishment. For the first time in two weeks she became able, yesterday, to eat solid food.

No Successor Named In All-Day Caucus Of Alberta Farmers

Many Mentioned as Leader to Follow Premier Brownlee—Members to Gather Again Today—Coalition Discussed

EDMONTON, July 3 (CP).—Without reaching a decision on the appointment of a successor to Premier J. E. Brownlee, who announced his intention to resign today, the U.F.A. caucus adjourned at 11 o'clock tonight. The members will meet again at 10 a.m., tomorrow.

It was indicated another day of conference would be necessary before an official statement would be issued. Premier Brownlee and members of his Cabinet expressed the opinion there would be "nothing to say" until late Wednesday at the earliest.

MANY NAMES DISCUSSED

It was said that many names were discussed during the day. It was learned Robert Gardiner, U.F.A. leader in the House of Commons, was prominently mentioned, and the names of G. G. Coote, Federal member for Macleod, and Alfred Speakman, of Red Deer, were also said to have been prominently mentioned. Hon. George Hoadley, Minister of Telephones, was mentioned as a possible successor to head a coalition government.

Two other names were added to the list of probables in the event Mr. Hoadley declined to accept leadership. Hon. F. S. Grisdale, Minister of Agriculture, and Hon. R. G. Reid, Provincial Treasurer, indicated they would be willing to take the helm in a new Cabinet alignment.

TO REMAIN IN PROVINCE

Mr. Brownlee intimated he had made no personal plans for the future other than that he intended to remain in the province. Friends believed he would return to his law practice, which he deserted for the field of politics some years ago.

DEATH CLAIMS MADAM CURIE

Great French Scientist Passes Away in Valence After Long Illness

VALENCE, France, July 4 (AP).—Mme. Marie Curie, twice winner of the Nobel prize and discoverer of radium with her husband, died at 4 a.m. today, in a sanitarium where she had been under treatment for a long while.

Mme. Curie was sixty-six years old and was born in Warsaw, Poland. She continued her brilliant scientific work alone after her husband, Pierre Curie, was run down and killed by a truck in 1906.

IN FRAIL HEALTH

She had been in frail health for years, but only recently was her work interrupted, because of feebleness attributed to an anaemic condition. She came here for treatment in milder climate.

Mme. Curie was the first woman member of the French Academy of Medicine. Many scientific bodies and nations showered honors upon her.

Her work is credited with saving the lives of thousands of sufferers from cancer.

MINER KILLED IN TRUCK ACCIDENT

Martin Reese Fatally Injured in Fall Under Wheel on Way to Camp

NELSON, July 3 (CP).—Swung under the rear of a truck from which he fell, Martin Reese, twenty-eight-year-old Norwegian miner, was instantly killed four miles north of Ymir early today.

Reese, an employee of the Two Star Mine, had attended the Dominion Day dance at Salmo and with other mine workers was returning to camp.

Getting up from the bottom of the truck he lost his balance and, clutching at the tail-gate to save himself, was swung underneath a rear wheel which crushed his head. The car was stopped immediately, but when one of his fellow workers rushed back to him he was dead. Bernard Chesley Morgan was at the wheel.

PENITENTIARIES ARE DEFENDED

Minister of Justice Explains Shooting During Kingston Prison Riots

OTTAWA, July 3 (CP).—A rifle, a revolver and a shotgun were used by guards to fire into the cell of Tim Buck, Toronto Communist leader, during the riots of October, 1932, in Kingston Penitentiary, Hon. Hugh Guthrie, Minister of Justice, told the House of Commons today.

He was entering a general defence of penitentiary administration, replying to demands from J. S. Woodsworth, C.C.F. leader, and Agnes MacPhail, the only woman in the House, for a royal commission to investigate the causes of riots in the prison of Lake Ontario.

EXPLAINS SHOOTING

Buck, serving five years in Kingston as a Communist, was inciting the men to further rioting, the minister said. He was in the fourth tier of cells, thirty-five or forty feet above the floor with the men surging below him, knocking off cell locks with planks and boards. He would rush to his cell door, exhorting the men to stand up for their rights and make a demonstration that would force changes in prison regulations.

To frighten the Communist prisoner and keep him quiet, guards fired into his cell from the floor below, the minister said, although he did not know who ordered the firing. There were three shots, one from a rifle, one from a pistol, and the third from a shotgun. The shots were fired when Buck was in the rear of his tiny cell, away from the grilled door. Eleven bullets or shotgun pellets pierced the ceiling of the cell.

WAS NOT INJURED

"The purpose was not to injure him," said Mr. Guthrie, "but only to frighten him and, as I said the other day, dissuade him from making further speeches. The fact that Buck was not injured by the shooting was clear evidence there had been no intention of shooting at him, the minister said. After the three shots he was quiet for the rest of the day."

Beatty Bros. Limited

have given satisfaction for sixty years. See our products.

Beatty Washer Store

Phone G 7511—1609 Douglas St.

LIP-READING

For DEAFENED ADULTS

Private Lessons by Appointment

Trial Lessons Free

R. S. H. TYE

Normal Graduate Muller-Walle Method

Phone E 9673 2631 Douglas St.

No. 1 Fir Millwood

$2.75 CASH PER CORD

4 CORDS AT $2.50 PER CORD

Lemon, Gonnason Co., Ltd.

Phone E 7141 2324 Government St.

KITCHEN RANGE OIL BURNERS

See the famous Bowser Oil Burner in operation. Clean, safe, economical. Terms, if desired.

HART'S HARDWARE

ELECTRIC CLOCKS

From $6.95

See These Beautiful New General Electric Models Today!

JAMESON'S

ELECTRICAL, LTD.

Corner Douglas and View Streets

Vacation Time—

Are you well supplied with the necessary requirements for first aid in case of minor injuries? Let us suggest the necessities for camping, motoring, etc.

Prompt Photo Service for Your Summer Snapshots

Kodaks and Films

OWL DRUG CO., LTD.

Phone G 2112 Campbell Bldg. W. R. Bland, Mgr.

When Moving to Your Summer Camp

WE MAINTAIN A DAILY SERVICE TO ALL POINTS ON VANCOUVER ISLAND

It does not matter if it is only equipment for a week-end outing or household effects for a stay of months . . . we are equipped to carry your shipment, quickly, safely, economically, insured from the point of pick up to point of delivery.

Phone G8188

ISLAND FREIGHT SERVICE LIMITED

514 CORMORANT STREET

BATCHELOR'S and CASH CARRY

WEDNESDAY SPECIALS

Todd's Sunflower Salmon. Tall tins, 2 for 19c	ROWNTREE'S COCOA. ½-lb. tins 17c

Helmet Corned Beef	2 tins 19¢
Large Jar Libby Happyvale Pickles	26¢
Kraft Cheese	Pkt. 15¢
Kraft Salad Dressing	Jar 20¢
Grantham's Lime Juice	Quart bottle 26¢
Braid's Best Coffee	Tin 31¢

Camp Troops Attend Church Parade

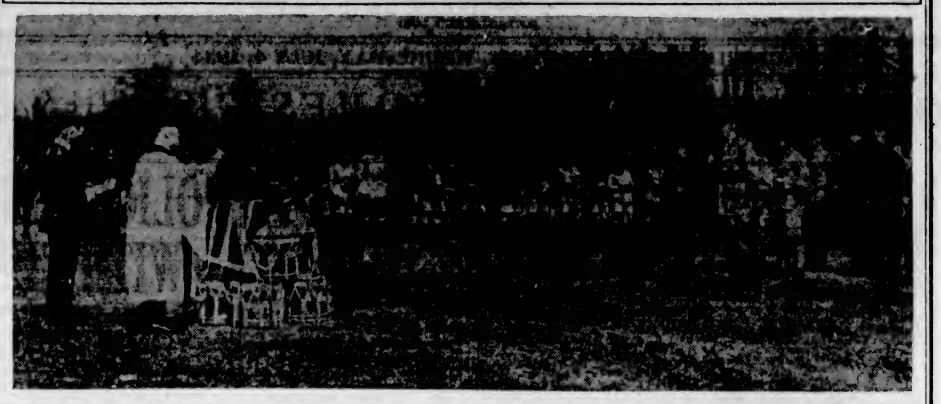

THIS picture was taken last Sunday morning when units in training at the annual militia camp over the week-end attended Divine Service at Maple Bay parade ground. Major Owens, of the Mainland Infantry Brigade, conducted the service and is shown standing behind the piled drums, surmounted by the Union Jack that formed the pulpit. Directly behind the major is Captain Rev. E. F. Church, of Metropolitan United Church, Victoria, chaplain of the 16th Canadian Scottish Regiment. Facing the "pulpit" are Major-General E. C. Ashton, officer commanding Military District No. 11, and Colonel D. B. Martyn, commanding officer of the 16th Scottish. All troops in camp attended the service.

HOTELS REPORT MANY VISITORS

Victoria Attracting Tourists From Eastern Canada and United States

With the Summer season well under way, Victoria hotels report an increase in the number of guests. Although many visitors merely stay one night in the city, there is a considerable number who have voiced their intentions of stopping a week or more.

From the New England States, Southern California, Eastern Canada, the Prairies and the Pacific Northwest, the visitors are all finding joy in the beauties of Victoria. They are high in their praises of the local natural beauties.

Prospects for continuance of the flow of visitors to the city are favorable, hotel managers and clerks state.

BRITAIN REFUSES TO SELL WAR AIRPLANES

GENEVA, July 3 (AP).—Great Britain notified the League of Nations, today, that she has refused to allow Paraguay to purchase two airplanes in England even though the planes were to be used for ambulance purposes.

The British Government took the view that the arms embargo against Paraguay and Bolivia covers all types of airplanes.

VALUE OF ANIMAL FERTILIZER TOLD

W. G. Bird Addresses Provincial Rabbit Breeders' Association—Fair Judge Chosen

How rabbit fertilizer has proved of great worth to his garden in providing for between three and four crops a year to the same ground, was told by W. G. Bird to the Provincial Rabbit Breeders' Association, last night, in the Y.M.C.A.

Mr. Bird went deeply into his subject, explaining the composition of the fertilizer. Although admitting he is interested in raising rabbits for their furs and meat value, the speaker said their greatest value to him was in the production of fertilizer.

The meeting unanimously chose Edward Greenwood judge for the rabbit show at the Willows Exhibition this Fall. Frank Boucher, secretary of the rabbit association, was named superintendent of the show.

At the August meeting of the society, Charles Woolley will give an address on "Rabbit Breeding."

PILCHARDS OFF COAST

Continued from Page 1

Mr. Alexander said that the reason a good season is expected this year is because the mean sea temperature off the coast during the Winter has been conducive to the cultivating of microscopic sea life upon which the pilchard feed.

Last year there was no food for the pilchard, due to subnormal sea temperatures, which prevented the microscopic organisms from developing.

"Wherever a milky stretch of water is to be seen, there you may expect to find pilchard. Last Summer hardly an acre of milky sea could be found. This year the presence of food is attracting the pilchard farther north," Mr. Alexander explained.

Four Killed When Bus Hits Bridge

LANCASTER, Texas, July 3 (AP).—Four persons were killed, tonight, and eleven injured when a San Antonio-Dallas bus struck a bridge abutment, near Lancaster, and burst into flames.

SHAG

HAS CREDIT ON WHEAT BARGAIN

Government Comes Out on Right Side From Guarantee of Trading

OTTAWA, July 3 (CP).—Premier R. B. Bennett had a good word for taxpayers, tonight, on the eve of prorogation. He told the House of Commons that "the Government has a substantial credit today on the price of wheat," referring to the Dominion's guarantee on the trading of the three Western wheat pools.

The Dominion guarantee was made originally to permit the central selling agency to carry on hedging operations in the Winnipeg market, wihch, because of the low price of wheat, had been discontinued by private traders. The banks were guaranteed against loss and a line of credit extended to John I. McFarland, who has been carrying on hedging ever since.

The Prime Minister's statement, tonight, was taken to mean that there would be no loss on the McFarland account and, on the contrary, the wheat held by him could be sold at today's price and cover all commitments.

SUMMARY SLAYING BROUGHT TO AN END

Continued from Page 1

helm had been expelled and had gone to Doorn by airplane.

"Not a shadow of suspicion falls on the Crown Prince," said the general.

One new name was added, today, to the list of prominent persons reported killed. Munich heard Gustav von Kahr, the former Bavarian Premier, who turned against Hitler after helping him plot the 1923 "beer cellar putsch," was killed This could not be confirmed officially.

A Catholic priest, Father Muhler, was reported to have been killed in a cell where he was confined on a charge of criticizing Hitler.

Two members of the radical press department of the Storm Troopers were similarly added to the unofficial and unconfirmed list of the dead.

ARMY'S IMPORTANCE

The growing importance of the Reichswehr (regular army) in the scheme of things was emphasized by an expression of gratitude from Adolf Wagner, Nazi district leader, believed by many to have initiated the bloody purge of the party.

Closer study of the names of those shot as "traitors" made it apparent, today, that the "revolt was planned by three groups, not working together, but kept mutually informed of plans by go-betweens."

One group was said to have been represented by Roehm, another by General Kurt von Schleicher, former Premier, and the third by Eric Klausener, head of the Catholic Action Party.

"NATIONAL BOLSHEVIKS"

Roehm and his fellow conspirators wanted bigger places in the Government, particularly in the Reichswehr, and also wanted more radical economic policies—they have been called National Bolsheviks.

The Von Schleicher group regarded the foreign policy of Hitler as dangerous, and believed suppression of free speech and a free press should cease.

This second group advocated the same policies as Von Papen, but the Government has formally absolved the Vice-Chancellor of guilt.

Hope that France and other Powers will permit enlargement of the Reichswehr as a result of the dissolution of the Storm Troopers is strong in Nazi circles.

There was still a bit of sabre-rattling at anti-Nazis here and there today, despite Hitler's announcement that "special measures" were suspended.

WARNING TO PRIESTS

Helmut Orueckner, Governor of Silesia, in a speech to sub-leaders, warned Catholic priests, whom he referred to as "sensitive old men," that they would face firing squads if they "plot" against the Government.

Daare's newspaper said ominously that "Jews had a hand in this conspiracy," although nothing to indicate activities against Jews had developed.

VIENNA, July 3 (CP-Havas)—The correspondent of The Vienna Telegraf, today, reported that General Wilhelm von Fritsch, commander of the Reichswehr in the Berlin district, ordered Chancellor Adolf Hitler to call a halt to executions without formal trial, under penalty of arrest.

Bedaux Expedition To Start on Friday

EDMONTON, July 3 (CP).—With over fifteen tons of equipment, fuel and supplies, the Bedaux tractor expedition will leave here, Friday, on the first lap of its journey through the Rocky Mountains.

Charles E. Bedaux, millionaire, leader of the expedition; Madame Bedaux and other members of the party plan to arrive at Fort St. John, B.C., in five days' time, and to strike out from there, through the mountains to Telegraph Creek. At Fort St. John, a pack train of thirty horses and 7,500 pounds of supplies will join the tractors.

WILL SHUT THEATRES IF BOYCOTT HOLDS

PHILADELPHIA, July 3 (AP).—Motion picture theatre owners of Philadelphia and vicinity announced, today, they will shut down numerous theatres in two weeks unless a boycott by church members, in protest against alleged indecent movies, is lifted.

RETURNS TO FRANCE FROM DEVIL'S ISLAND

PARIS, July 3 (CP).—Charles Benjamin Ulimo returned to France, today, after twenty-six years on Devil's Island, to meet a fiancee he had never before seen.

Ulimo, chief character in a famous spy case, obtained a pardon through the efforts of Mlle. Porier, who met him at Le Havre and accompanied him to Paris.

They will be married and Ulimo will "start life anew," the couple said.

EARTHQUAKE IN HONDURAS

TEGICIGALPA, Honduras, July 3 (AP).—An earthquake of unusual strength struck Western Honduras, Monday, according to advices reaching here, today. Several towns reported feeling heavy tremblors, but specific news of casualties and damages was lacking.

COSTLY SHORT CIRCUIT

QUINCY, Cal., July 3 (AP).—Fire starting from a short circuit in a tank house, tonight, destroyed the Lee Lodge, a drygoods store, a confectionery store, a cafe and several houses here with a total loss estimated at $50,000.

SOFIA FLOODS FATAL

SOFIA, July 3 (CP-Havas).—Seventeen persons were drowned today as torrential rains, which have continued throughout the entire country for several days, swelled rivers and lakes and inundated the countryside.

FAITHFUL ANTIQUARIANS

"How do the writers of film scenarios get new ideas?" asks a writer. Do they?

You'll say

BETTER FLAVOURED

or we'll give you Your Money Back

•

QUAKER CORN FLAKES

"Valuable Coupons in every Package"

BOAT RACE WILL END AT NANAIMO

Canadian Destroyers and United States Coastguard Vessels to Patrol Long Course

NANAIMO, July 3.—The international cruiser race to be run from Seattle to Nanaimo, July 27-28, promises to be one of the greatest cruiser races on the American Continent. Already, 100 entries have been received.

The race is sponsored by the Queen City Yacht Club, of Seattle, with Nanaimo Yacht Club taking care of the Canadian end of the race. United States and Canadian Governments are giving every co-operation and support to the race, which they believe will be the means of fostering good will between the two countries.

H.M.C.S. Skeena and H.M.C.S. Vancouver have been assigned to be in Seattle, July 27, for the commencement of the race and to proceed to Nanaimo for the finish. The United States will send two coastguard patrols to convoy the race over the entire course. Negotiations are in progress with the United States Naval Department, which has also promised to co-operate.

The race is a time race, as each boat owner sets his own time, computing to finish in Nanaimo at 4 p.m. on July 28. Each boat will be furnished with a "scrutineer," who takes charge of all timepieces and logs the race, leaving the skipper without knowledge of the time until he crosses the finishing line.

Elusive Outlaw Still At Large

WHITINGSVILLE, Mass., July 3 (AP).—John Dillinger, elusive public enemy, sought as a Mid-Western bank bandit and police killer, escaped without detection, today, if he was in the State of Massachusetts.

This small town swarmed with officers, following the report, late last night, that Dillinger and a woman companion had stopped here for gasoline.

Meanwhile, local police throughout the state watched closely, but in vain, for a reappearance of the suspected man.

Good News! Victoria

And just another New Gasoline (new here), but well known and acknowledged the best fully Ethylized Gasoline in every State of the Union, and now every Province in Canada.

TEXACO

Gasoline, Yes, Ed. Wynn's "Fire Chief"

VICTORIA'S FREE AND INDEPENDENT

SUNSHINE

Service Station, Quadra at Johnson, opposite Metropolitan Church. The fellows in the red shirts. Yes, that's the one, they have it, same price as other gasolines.

BUT!

Don't forget Sunshine still has and always will have the PURE WHITE

HI OCTANE

Gasoline of one more mile per gallon fame. Also the New

RICHFIELD PLUS

of 10 o'Clock news flash fame. Three distinctly different Gasolines all the same price. You to choose

OLD MAN STACEY

and his Sunshine Service Boys to serve you with what YOU want. NOT what they want to sell you

SUNSHINE SERVICE STATION

Quadra at Johnson

NOTED ENGINEER VISITS VICTORIA

Thaddeus Merriman, of New York City, Foresees Great Advances in Electrical Field

Thaddeus Merriman, of New York City, well-known civil engineer of the United States, lecturer at Lehigh University, and one-time editor of the American Civil Engineers' Handbook, was a visitor in Victoria, yesterday. Accompanied by his wife, he will leave by the afternoon boat, today, for Vancouver, to attend a joint convention, next week, of the Canadian Institute of Civil Engineers and the American Society of Civil Engineers.

Speaking on President Franklin D. Roosevelt's recovery programme, which calls for the development of great water power throughout the United States, Mr. Merriman said he looked for great advances in the electrical field. The increased water power will make for cheaper electricity, he explained, but was unable to say to what extent electrical machines will, in future, supplant petroleum-powered machines.

NELSON, B.C., July 3 (CP).—Dr. David Flood fell from a retaining wall in front of the Provincial Courthouse, Monday evening, and suffered a badly fractured skull. His condition today was critical.

B.M. Clarke

711 Yates Street

Extra Special Value

STANFIELD NOVASILK SETS

Regular $1.50 to $2.95 Brassiere and Pantie or Vest and Bloomers

$1.49

Relieves **SUNBURN** *Immediately!*

FIRST AID HOSPITALS DEPEND ON

NOXZEMA

ends pain—doesn't stain

IT'S SO needless to suffer sunburn's agonizing misery! You can end all this—*in 10 seconds!*

Simply apply Noxzema. It's so soft, so cool, so wonderfully soothing to tender hot skin. It quickly draws out the smarting fire—ends the stinging pain and soreness. You're able to work and sleep in peace. And Noxzema's medicated formula helps the scorched skin tissues to mend quickly.

Furthermore, Noxzema is *absolutely greaseless.* Not a chance of it injuring your clothing. For 10 years Noxzema has been used exclusively by doctors and nurses in First-Aid Hospitals at Miami Beach, Atlantic City and Coney Island for the severest cases of sunburn.

Stop suffering! Enjoy cool, refreshing skin comfort. Apply Noxzema right away. Get a jar at your nearest druggist's.

THE WORLD'S QUALITY OIL

PREFERRED THE WORLD OVER

A strong statement to make about any product! Stronger still when you remember that Mobiloil costs more than ordinary oils. Yet Mobiloil is the largest selling oil in the world, because it is the most economical oil to *use.* Mobiloil saves on gas and oil. It gives better lubrication when the going is hardest—at high engine temperatures and under tough, bruising wear. Be thrifty. Drain and Re-fill with Mobiloil. You will spend a dime extra, but the economies you make will show you why Mobiloil enjoys such a strong preference wherever motor cars run.

Mobiloil

Imperial Oil Limited, Marketers of Mobiloil in Canada . . . Manufactured by Vacuum Oil Company Inc.

DAWN OF NEW ERA PRESAGED

British-Israel Federation Speakers Claim Signs of Times Discernable

"People are in an expectant mood today. Everywhere people are asking tremendous questions. They realize they no longer can be satisfied with the ordinary message of commonplace religious organization. As in the days of St. John, the people are once again expectant. They have thought for a long time that they were thinking, and have only at last come to a realization that they have been thinking they were thinking. Now today they really are thinking. Their mental attitude is changing, and in this change we see the signs of the times. We see the writing on the wall, that presages the dawn of a new era, an era when Our Lord will come again to reign among us."

BASIS OF TOPIC

This was the message that was delivered to some 1,200 persons in the City Temple last night by Rev. E. J. Springett, of Toronto, Dominion commissioner of the British-Israel Federation. His subject was "The Writing On the Wall." His entire address was based on the prediction of the passage of Empires by Daniel. The downfall of Babylon was foretold in the writing on the wall of "Mene Mene Tekel Upharsin," described in the fifth chapter of The Book of Daniel.

Just as the downfall of Babylon came in the succession of the rise and fall of empires, and another power took her place, so was the British Empire today emerging into the ascendancy of nations; only Great Britain, with her vast Dominions, was at the end of the predictions contained in the Books of Daniel and Revelation, he stated.

Great Britain, he believed, was leading the way to the establishment of the new Kingdom of Christ upon earth. That she, as an Empire, was changing, was revealed in the manner in which she had discarded the gold standard; voiced her determination to be no longer involved in European entanglements; had exemplified the spirit of one for all and all for one at the Imperial Conference, and, the speaker hoped, would shortly realize the falsity of her position in the League of Nations, "an organization to which she should not belong."

DR. PASCOE GOARD

Rev. Dr. Pascoe Goard, vice-president of the British-Israel World Federation, and editor of The National Message, also spoke, taking for his subject: "The Restoration of the Kingdom." He advanced arguments to show that the British Empire would be the basis of the new Kingdom with the second coming of Christ.

On Monday evening, an equally large audience heard the same speakers. Last night, Arthur Jackman sang Elgar's rousing "Land of Hope and Glory" theme from "Pomp and Circumstance." Inspired by the religious patriotism aroused by the speakers, the congregation sang the chorus wholeheartedly.

At the Monday night meeting, Dr. Goard claimed that the nations were under the bondage of the worship of the fetish of self-rule. He made a stern criticism of present-day civilization in the course of his address.

"HAVE MORTGAGED FUTURE"

"Is it true that the nation today has sold itself for naught? In Canada, Australia, New Zealand, South Africa, the Motherland, and the United States, direct and indirect taxation takes from us one-quarter of the products of our toil. In Israel they had only the current exactions to pay. But we have mortgaged ourselves, our future, the future of our sons and grandsons for a period of sixty years to come. In addition the bondage is bitter; the slavery is becoming unbearable. What kind of a contract is it that we have made? We have made this contract that we will bear the bondage and pile up the indebtedness in return for the privilege of ruling ourselves.

"In this Dominion of Canada, with but ten million persons, we have ten Parliaments by which to rule ourselves, each with unlimited spending and borrowing and taxing power. There is not a democracy on the earth proceeding on that line that has not sold itself into the bitterest kind of bondage today in worshipping the fetish of self-rule, self-determination."

DOES NOT BLAME LEAGUE

Dr. Goard did not blame the League of Nations any more than he blamed the peoples represented in the League of Nations when it lent itself to the principle of self-determination rather than Divine determination.

Mr. Springett argued along the same lines in his lengthier address on "The Why of the British Commonwealth of Nations," in which, after Biblical evidence of the Israelitish origin of the Anglo-Saxon peoples, he enunciated the importance to Canada of recognizing the principle that "the good of all is the good of each" in the Commonwealth, if race suicide is to be averted. Everything that the Prophets had said had been fulfilled, in so far as the destiny of the British peoples was concerned, and there remained now but for the Lord to descend to reign in person over the House of David in whose throne, the symbol of the Divine, now sat the British monarch George V, he declared.

GOVERNOR BRINGS SESSION TO END

Continued from Page 1

blues, spurs jingling, swords burnished.

The actual prorogation ceremonies lasted less than half an hour and marked the end of the fifth session of the seventeenth parliament since Confederation.

VARIED PROGRAMME

The House had a varied programme today, starting off with a discussion of the international wheat agreement, passing to penitentiary administration and ending with a general debate relating to Western Ontario farmers who lost money through a Montreal firm shipping their cattle to the United Kingdom.

It was the Prime Minister's sixty-fourth birthday and a large basket of red roses stood before his desk all day.

BRITISH GOVERNMENT WILL GRANT SUBSIDY

Continued from Page 1

The British plan does not touch liners, although Mr. Runciman hinted that measures might have to be taken "in particular trades." The Board of Trade President did not give details, but his reference was understood to be to liners running between the United Kingdom and any of the Dominions or India.

At present 300 British ships are laid up in British ports.

TO SUBMIT IDEAS

Mr. Runciman said the Dominions and India would be asked to submit any ideas they have regarding co-operation in the effort to stamp out tramp ship subsidies.

Numerous members of the House of Commons interested in shipping met tonight and voiced strong disapproval of the Government's proposals. They said the whole question was thrown back on the shoulders of the shipowners, who were being asked to negotiate with foreign countries without being given any bargaining weapon.

LAST RITES CONDUCTED

The funeral of the late George M. H. Bradley-Dyne took place on Sunday, at Holy Trinity Church, Patricia Bay, Rev. H. S. Payne officiating in the presence of a large attendance of sorrowing friends. The casket was banked with many beautiful floral offerings. The following acted as pallbearers: Robert Coates, William Coates, A. L. Watson, Gerald Payne, Harold Payne and George Clark. The remains were laid at rest in Holy Trinity churchyard.

POLICE FIGHT WITH PICKETS ON WHARF

Continued from Page 1

ernment-owned Alaska railroad, to obtain such charters.

The flight south was being made by Col. Otto F. Ohlson, bearing instructions from Secretary of the Interior Ickes to charter two ships to ply between Seattle and Alaska. He left Anchorage, today, and was to arrive here tomorrow afternoon.

Meanwhile, Charles A. Reynolds, chairman of the Regional Labor Board, who is now conducting a special hearing on the Alaska situation for the President's new Strike Arbitration Board, said he had not yet been advised just how the chartered ships would operate.

MAY MOVE TO TACOMA

A possibility that Seattle's Alaska-bound commerce may be moved to Tacoma, for the time being, loomed tonight.

Through Thomas B. Wilson, general manager of the Alaska Steamship Company, the operators announced that the Seattle branch of the International Longshormen's Association had made a tentative offer to load ships at Tacoma.

Such a move would be an alternative to renewing operations, here, under the "truce" agreement, which was discontinued two weeks ago when Mayor Charles Smith placed police protection of non-union workers on Pier 40.

PROPOSAL REJECTED

SAN PEDRO, Cal., July 3 (AP).—By an overwhelming vote, members of the San Pedro local of the International Seamen's Union, today, rejected a proposal put forward by their Coast leaders and submitted at San Francisco to the President's board as a basis by which the striking seamen might return to work pending arbitration of their demands. The vote was 181 for the proposal and 727 against.

Two Tied in Oak Bay Medal Round

Mrs. Philbrick and Miss Benson tied for medal honors in the Class "A" monthly meet, played yesterday, at Victoria Golf Club, the former with 88-9—79, and the latter with 94-15—79. In Class "B," Miss Gamble was successful with 104-30—74.

The six-month eclectic winners were declared yesterday. In Class "A," Mrs. Hutchinson, with 65-2—63, and Mrs. Philbrick, with 66-3—63, were tied, while in Class "B," Mrs. Sheffield, with 77-7 1-3—69 2-3, and Mrs. Musgrave, with 78-8 1-3—69 2-3, were also tied.

HONORS PRETTY WELL DIVIDED

Seattle, Vancouver and Victoria Boats Win Firsts in Big Regatta

VANCOUVER, July 3 (CP).—Two Vancouver entries, the racing sloop Spirit II and the Class "B" cruiser Gamine, today, took the lead in their respective classes in the first of the three-day Pacific International Yachting Association's regatta at English Bay, today.

The Spirit II finished first in the racing sloops in 2:27:38, a little more than seven minutes ahead of the Riowna, also of the Royal Vancouver Yacht Club.

The Gamine barely nosed out the Gwendolyn, of the Seattle Yacht Club, by a matter of seconds in the Class "B" cruiser race.

CROSSED FIRST

The Seattle entry crossed the finish with the best elapsed time of any of the eight boats in the race, 2:43:50, but the Gamine's 11:31 minutes' time allowance gave her the winning time, just 14 seconds better than the Gwendolyn.

Seattle placed one-two in the Star class, the Alco trailing the Goony across the finish line. Seattle flatties' entries captured all three top places in that class, with the Madame Jacquart, first; La Gaviota, second, and Faux Pas, third.

H. Gann's Kismet, of Victoria, showed the way to four other skippers from the Royal Victoria Yacht Club in the dinghies' event, Humphry Golby's Tern was second, and Miss Lindsay's Margaret, third.

THE FIRST CASUALTIES

HARRISON, Idaho, July 3 (AP).—Two men were dead, and a third, wounded, was under arrest as a result of a shooting at a Fourth of July eve drinking party, here, tonight.

CANDIDATES IN MUSIC DO WELL

Victorians Pass Toronto Conservatory Piano and Violin Examinations

Following is a list of the candidates successful in the examinations held recently by the Toronto Conservatory of Music, in Victoria, the names being arranged in order of merit:

PIANO

Associateship (A.T.C.M.)

Pass—Hazel McMahon.

Senior

Honors—Mary MacCallum.

Intermediate

First-Class Honors — Nancy E. Murray.

Honors—Christine Schmelz.

Pass—Evlyn Lucas.

Junior

Honors — Kathleen McKierahan, Ina Clark, Irene M. Olton (equal).

Pass—Esther Whittaker.

Junior School

Honors—June Byron.

Primary

First-Class Honors—Olive French.

Honors—Lorna G. Aitkens, Evelyn Druce, Barbara R. Hill (equal).

Pass—Mary Armitage, Elizabeth McCarter (equal), Kathleen Sullivan, Frances Worledge.

Primary School

Honors—Francis Doble.

Elementary

First-Class Honors—Irene Carter, Vincent Paone (equal).

Honors—Elmore Denton, Dorothy Barnes, Janet Beckett (equal), Olive Sellers, Ivy Dunnett, Janet Hodson (equal).

Pass—Bruce McMorran, Donna McInnes.

Elementary School

Honors—Bernard L. Siler, Clifford McN. Rolfe.

Introductory

First-Class Honors — Margaret Norris.

Honors—Dora Pendray, Nancy B. Shaw, Frances L. Kerry, Marjorie G. Boorman, Mary G. Craigdallie, Ethel I. Findlay, Tommy Naylor (equal).

Pass—Marjorie E. Olton, Brenda J. Fisher, Jack F. Rowe (equal).

ORGAN

Junior

First-Class Honors—Ian A. Galliford.

VIOLIN

Elementary School

First-Class Honors—Patricia Williams.

SINGING

Intermediate

Pass—Winnifred Elliott.

Primary

Honors—Edna M. Burgess.

From years of practice, the Western farmer is able to look on the cheerful side of any given situation. He now has the thrill of knowing that he would have received a larger price for his grain if he had had any.

Instruments that will throw the voice of a speaker a mile have been invented. Now we only want one that will throw the speaker the same distance.

COMMITTEE ON SCHOOLS NAMED

General Membership Will Meet July 30—Smaller Body Selected

The large committee representing all organizations or individuals in the Province wishing to submitt their views on educational reforms will meet here on July 30, it was announced, yesterday, by Hon. Dr. George M. Weir, Minister of Education.

Major H. B. King, of Vancouver, took over his duties at the Parliament Buildings, yesterday, laying the foundation for the minister's survey of education finances, which will form the basis of re-arrangement of costs next year.

Hon. Dr. Weir also announced that the ideas submitted at the conference, to be held on July 30, would be turned over to a smaller committee for consideration. The following have been invited to sit on the smaller committee; Herbert Anscomb, M.P.P., Mrs. Paul Smith, M.P.P., Rev. Robert Connell, M.P.P., Widnell D. Knott, of Vancouver, specialist in school financing, and Professor H. F. Armstrong, of U.B.C., or Professor G. F. Drummond, if Professor Angus is unable to accept the position.

PRINCE CONSORT DIES IN HOLLAND

Husband of Dutch Monarch Passes Away Unexpectedly of Heart Disease

THE HAGUE, Netherlands, July 3 (AP).—Only a few months after the passing of the Queen Mother, the Dutch Royal Family was plunged into mouring again, today, at the death of Prince Henry, the husband of Queen Wilhelmina.

The Prince Consort, fifty-eight years old, died unexpectedly of heart disease before the Queen could reach his bedside.

As the Duke of Mecklenburg, of ancient noble lineage, the Prince Consort made one of the most brilliant matches of his generation at the age of twenty-four—he married a ruling queen.

The nation's flags were placed at half-mast in tribute to the popularity and kindness of the affable man who, a German by birth, became a loyal Hollander and, by his simple and unaffected manner, won the friendship of the people.

They had one daughter, Princess Juliana, who was in London at the time of her father's death. She had planned to return tomorrow because of her father's illness. She was grief-stricken upon learning of his sudden death.

ADMIRAL K. OKADA MAY FORM CABINET

TOKIO, July 4 (AP).—Prince Saionji, elder statesman, today advised Emperor Hirohito to instruct Admiral Keisuke Okada, former cabinet member, to form a Cabinet to replace that of Premier Saito.

At the request of the Emperor, the Premier carried on the routine duties of his office today.

The Premier and all cabinet members resigned because they believe they have been compromised by a financial scandal involving Hideo Kurado, Vice-Minister of Finance.

CASUALTIES ARE HEAVY

LA PAZ, Bolivia, July 3 (AP).—A communique issued tonight by the Chaco war news office, stated that 7,700 Paraguayans had been killed or wounded in the last forty-five days of fighting.

OPEN TODAY UNTIL 6 P.M.

July Clearance Sale

NOW IN PROGRESS

Bargains in Every Department

"Buy in July and Save"

Angus Campbell & Co. Ltd.

1008-10 GOVERNMENT ST.

REAL ESTATE

SAANICH

Four acres of the very best soil, a bungalow of five rooms, and one of the finest views on the peninsula.

This bungalow is of pleasing design, and substantially constructed. Front porch, wide hall, and a splendid large living-room with an open fireplace, plenty of windows, commanding a magnificent view. One large, light bedroom, one smaller one. Dining-room, kitchen, and a bathroom with first-class fixtures and fittings. Workshop and garage, chicken houses and other buildings. Excellent water supply, electric light, low taxes. On a good road and in a desirable neighborhood. Price $3500

OVERLOOKING ELK LAKE

Three acres of good land, an assortment of bearing fruit trees and small fruits, shrubs and flowers. Chicken houses and other outbuildings; an excellent well. Bungalow contains large, light sitting-room, with an open fireplace, two light bedrooms, kitchen, and a modern bathroom. Basement and furnace. On a paved road, light taxes, a few miles from the city. Beautiful views of the lake and surrounding country. Price $3500

COLES, HOWELL & CO., LTD.

638 View Street G 1032

AUTOMOBILE AND FIRE INSURANCE

If You Require a House, Furnished or Unfurnished, Call and See Our Listings

PIGGLY WIGGLY

Canadian Products FIRST

EFFECTIVE WEDNESDAY AND THURSDAY, JULY 4 AND 5

MID-WEEK SPECIALS IN OUR MARKET AT 739 FORT STREET

Make Your Own Meat Loaf — FROM BEEF, PORK AND VEAL Carefully Mixed and Minced—lb.	15c
Brookfield Sausage	½ lb. 11c
Veal Steaks, lb.	20c
Veal Chops, lb.	20c
Round-Bone Oven Roasts, lb.	12½c
Blade Roasts Beef, lb.	9c
Stew Beef and Kidney	2 lbs. 25c
Beef Sausage, lb.	10c
Fancy Turkeys Small—7 to 8 lbs. Lb.	25c
Local Fowl, lb.	22c
1 lb. Pork Sausage 1 lb. Liver—Both for	23c

GRAPE-NUTS Per pkg.	15c	2 pkgs. 29c
SHREDDED WHEAT (Limit 4) Per pkg.		9c
KELLOGG'S RICE KRISPIES		2 pkgs. 19c
SUGAR-CRISP CORN FLAKES (Limit 3) Pkg.		5c
POST TOASTIES (Limit 4) Per pkg.	7c	4 pkgs. 25c

TOMATO SOUP — CAMPBELL'S (Limit 8) 4 tins 25c

1 lb. Chase & Sanborn's Coffee 1 7-oz. pkg. Tender Leaf Tea All for 59c

BIRKS CREAMED MUSHROOMS	Tall tin	19c
CRAB MEAT CRAWFORD CHOICE Large tin	18c	2 tins 35c
BANQUET SARDINES		4 tins 15c
SARDINES KING OSCAR Per tin		12c
HALL'S SANDWICH CHICKEN OR TURKEY Per tin		10c
MACARONI TIDBITS 8-oz. pkg.		5c
SUNRISE COFFEE ½ lb.		12c
BAKING POWDER SUNSET GOLD 12-oz.—Tin		15c
BIRKS SLICED PINEAPPLE 2's—Per tin		13½c
ASPARAGUS CUTTINGS While Stock Lasts 2's squat—Tin		15c
SUNDALE SILK TOILET TISSUE		3 8-oz. rolls 25c

Piggly Wiggly — The Canadian Choicest FRUITS VEGETABLES

APPLES WINESAPS at	4 lbs.	25c
BANANAS	3 lbs.	29c
LEMONS Medium size Per doz. / Large size	19c / 6 for	14c
ORANGES SUNKIST—Large Per doz.		43c
Medium size While Stock Lasts—Per doz.		35c
TOMATOES NO. 1 HOTHOUSE Per lb.		10c
DESSERTS at	2 lbs. 15c	Basket 35c
NEW POTATOES LOCAL at	8 lbs.	15c
WATERMELON Per lb.		5c

DRIED FRUITS—

APRICOTS—Choice—per lb.	18¢
PEACHES—per lb.	14¢
RAISINS—Bulk Seeded	2 lbs. 25¢

TOILET PAPER 4-oz. rolls	3 rolls	10c
BUTTER PIGGLY WIGGLY Finest Alberta / SUNSET GOLD Packed in cartons	3 lbs. / 3 lbs.	65c / 75c
SMALL'S BREAD WHITE or BROWN Loaf		4c

ANOTHER TRIUMPH

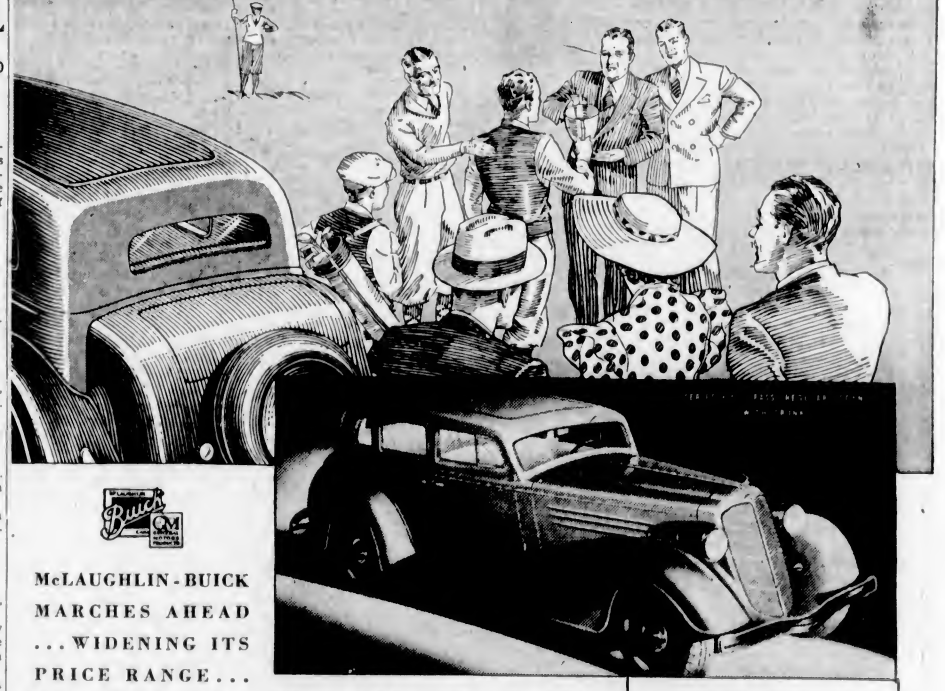

McLAUGHLIN-BUICK MARCHES AHEAD ...WIDENING ITS PRICE RANGE... WELCOMING NEW THOUSANDS OF OWNERS

YOU just can't beat a McLaughlin-Buick! And that holds true whether you choose one of the famous, familiar McLaughlin-Bujcks or the *newest* McLaughlin-Buick at a *new record low price.*

Never before has any McLaughlin-Buick been priced as low as this new Series 8-40. Yet it's every inch a McLaughlin-Buick. Big and spacious. Beautiful and distinctive. Offering you a Valve-in-Head Straight Eight Engine . . . Torque Tube Drive . . . Knee-Action Wheels . . . Improved No-Draft Ventilation . . . Automatic Starting . . . and even greater McLaughlin-Buick economy of operation.

Drive it today. If you have always wanted a McLaughlin-Buick, here is the car for you.

This new Series is companion to the famous 8-50, -60, and -90 models (24 in all), priced from $1550 (at factory), featuring greater size, greater luxury and Vacuum-Power Brakes.

McLAUGHLIN-BUICK

STRAIGHT EIGHTS

EVERY INCH A McLAUGHLIN-BUICK

NEW SERIES 8-40
STRAIGHT EIGHT
6 NEW BODY STYLES

AT A NEW RECORD LOW PRICE

PRICES BEGIN AT $1419

(for the 2-Passenger Regular Coupe)

Delivered in Victoria, fully equipped. Government license only extra. Convenient GMAC terms.

H. A. DAVIE, LTD.

900 FORT ST.—AT QUADRA PHONE G 8154

The Daily Colonist

Established 1858

The Colonist Printing and Publishing Company, Limited Liability.

J. L. Tait, Managing-Director

Subscription Rates by Carrier and by Mail in Districts Contiguous to Victoria, Served by Colonist City Carriers:

Yearly	$12.00
Monthly	1.00

All subscription rates payable in advance. Mail subscribers are requested to make all remittances direct to The Daily Colonist.

Subscribers in ordering change of address should be particular to give both old and new address.

Subscription Rates by Mail:

To Canada, Great Britain, the United States and Mexico, except districts as above:

Yearly	$6.00
Half-Yearly	3.00
Quarterly	1.50

Wednesday, July 4, 1934

A MILITARY DICTATORSHIP

The character of the press censorship that maintains in Germany may be readily imagined because of the fragmentary and disconnected news affecting the uprising against the Nazi regime. Cabled dispatches make it quite impossible to tell how serious the trouble was. They have been mainly concerned with the punishment meted out to those who endeavored to stage a revolution. As to what the insurgents did themselves the news dispatches are silent. It is customary for an uprising that demands grim methods of repression to accomplish some damage on its own behalf.

It is not possible to gauge the extent of the section of thought that lies behind the present unrest. A military dictatorship has been proclaimed, which would indicate that further trouble is anticipated. The mystery of the whole series of happenings is where Vice-Chancellor von Papen stands. For the time being he appears to be a Minister who is not taking part in the Cabinet discussions arising out of the unrest. The dispatches say that President von Hindenburg wants him to remain in office. Other dispatches say that Herr Hitler wants him to resign. He is credited with having afforded a pretext for the uprising by the character of his criticism of the Nazi regime in addressing the students of the University of Marburg. That criticism cannot have been very serious. Possibly certain sentences were torn from their context, for there is the fact that von Papen has remained in office. There are obscurities affecting the whole situation, the only thing really clear being the rigid character of the censorship which the Nazi Government has imposed on news emanating from the country and appearing in that country's press.

It is very certain that Germany has not settled down to a period of political and economic reconstruction under the Nazi rule. The period is one of transition and experimentation. The Germans understood the disciplinary measures of government under the Hohenzollern dynasty. They do not understand the character of the repression introduced by the Hitler regime. It is conceivable that the latest happening will have its repercussions throughout the life of the country. There are strong undercurrents of religious unrest in Germany; there is uneasiness because of the attempt to make the press a part of the organic structure of the state; the regimented processes of Hitlerism do not appear to have any clear goal in view; the external policy of the country as well is contributing to weaken the Nazi hold on popular emotion.

A military dictatorship cannot last in a country like Germany; it is doubtful if it can even last for long as a punitive and protective seat of authority. It is a new measure of experimentation that will arouse more serious outbreaks than those of recent days. In the coming months it is Herr Hitler's ability as Chancellor that will be on trial. He will require all his skill as an administrator to maintain the popularity that swept him into office. Public opinion is notoriously shifty everywhere, and more so perhaps in Germany than elsewhere during these latter years.

NATURE AND WHEAT

It may be that the successive wheat conferences that have been held will prove to have been a waste of time. Discussion centred very largely on the restriction of acreage and on efforts to peg the price of the grain. Now it appears that Nature is taking a hand in the game. Just as so many countries have decided to limit acreage a lean year has come around. Drought in large areas of Europe and on this continent will cause the economic experts to revise their findings. Nature is limiting production, and probably voluntary limitation is no longer necessary. In all records of human history there are periodic visitations of lean years.

Lean years do not mean a wheat shortage. They do mean, however, that the need for voluntary restriction of production seems to have disappeared. With all the expert knowledge that prevails there is no means of forecasting the weather from year to year. That is why any efforts to govern production are likely to prove unavailing. It is claimed that cycles of heat and cold, of wet and dry years, recur in some form of mathematical regularity. Meteorologists, however, cannot solve the equation. Their science in this respect is still in its infancy. What they do know of the matter did not enter into the deliberations of the recent wheat conferences.

SUN BATHING

Professor H. Bordier, corresponding member of the Academy of Medicine at Paris, has been sounding a warning against over-indulgence in sun bathing, a practice which has become quite fashionable in recent years. Women especially, and many men as well, have become more than normally interested in the pigmentation of their skins. Dr. Bordier says that to achieve suntanning, an aesthetic and rather questionable result, they will expose themselves for hours to the sun, practically without any medical control.

Sun bathing evidently has its dangers and the chief of these is the invisible ultra-violet rays which, under circumstances, may cause the alteration or decomposition of the blood. That danger is apparent when people expose the entire surface of the body to the sun for that means the rays exercise their action on a large surface "on the level of which the blood circulates in the cutaneous capillaries." Dr. Bordier has given a scientific explanation, the result of laboratory blood tests, which shows the alteration of the blood that can take place, but adds a certain reassurance in saying that the pigmentation resulting from the effects of the ultra-violet radiation protects the blood. While, however, the pigment of the skin protects the organism it does not form instantly. Before it reaches a sufficient degree of development, the haemoglobin may begin to turn into that other undesirable substance, so that the danger is ever present in sun bathing, especially with individuals whose pigmentation is slow.

The substance of the advice given by the Paris doctor is that it is absolutely necessary to adopt precautions in sun bathing, and such precautions should be multiplied in the case of individuals whose pigmentation is slow and difficult. Because of this Dr. Bordier says that "the prolonged exposure of large surfaces of the almost naked body to the sun, as practised on most beaches, cannot be considered a wise course."

A MAKER OF ROADS

Two Scotsmen taught the modern world how to make roads. The civil engineers of this province follow the main principles of road building as laid down by Thomas Telford and John Loudon MacAdam, the former of whom died one hundred years ago. Though France initiated inland transportation, these two brought scientific principles to bear upon road construction. They emphasized the necessity of a base of crushed rock and of good drainage. Before their time all roads, even the turnpike, were unbelievably bad, as Macaulay had described in his History of England. In 1761 a stage coach journey from London to Edinburgh, a distance of 350 miles, took fourteen days. Through the skill of Telford and his friend Britain began to have good roads about the beginning of the nineteenth century, less than one and a half centuries ago.

Telford was also one of the world's greatest bridge builders. The magnificent bridge spanning the Menai Straits is his, as also Conway Bridge and the Broomielaw Bridge at Glasgow. To his credit stands the construction of the Ellesmere and Caledonian canals. The fisheries and industries of Scotland benefited by the improvements he perfected in the harbors on the east coast. Now on the centenary of his death the Institution of Civil Engineers, of which he was the first president, is honoring this Colossus of Roads, as Southey termed him, as the nation honored him in Westminster Abbey.

A lady in Australia who did not take up golf until she had passed her eightieth birthday has just won a pennant competition against a big field on the Royal Park links at Melbourne. She is in her eighty-sixth year. Up to the time she started golf she had been a tennis player, but explains that she found the exercise becoming a "little too strenuous."

SONGS OF SUMMER

Loud is the Summer's busy song,
The smallest breeze can find a tongue,
While insects of each tiny size
Grow teazing with their melodies. . . .
The busy noise of man and brute
Is on a sudden lost and mute;
Even the brook that leaps along
Seems weary of its bubbling song.
And, so soft its waters creep,
Tired silence sinks in sounder sleep.
The cricket on its banks is dumb,
The very flies forget to hum;
And, save the wagon rocking round,
The landscape sleeps without a sound.
The breeze is stopt, the lazy bough
Hath not a leaf that dances now;
The tottergrass upon the hill,
And spiders' threads, are standing still;
The feathers dropt from moorhen's wing,
Which to the water's smooth cling,
Are steadfast, and as heavy seem
As stones beneath them in the stream;
Hawkweed and groundsel's fanning downs
Unruffled keep their seedy crowns;
And in the oven-heated air,
Not one light thing is floating there,
Save that to the earnest eye,
The restless heat seems twittering by.

—John Clare.

FRAGMENTS

Sometimes they come when least I can embrace them—
Little lost memories of things that used to be—
Clamoring to be taken up and fondled,
Like tired children at a mother's knee:

Forgotten words . . . the little songs we cherished . .
A tear we shared above a broken wing . . .
The upward lilting sweetness of your laughter . . .
The way you loved the lilac bloom in Spring.

Like temple bells, calling bent forms to worship,
That—faintly heard and lost—old faiths renew,
These broken rhythms turn my worn thoughts dreamward,
Calling me back to memories of you.

—Maude Ludington Cain, in "Poetry World."

Life is not measured by the time we live—Crabbe.

The Weather

Meteorological Office, Victoria, B.C., at 8 p.m., July 3, 1934.

SYNOPSIS

The barometer remains high over Northern British Columbia, and fine, warm weather continues on the Pacific Slope.

Showers have occurred in Alberta and most parts of Saskatchewan.

PRECIPITATION AND TEMPERATURES

(For twelve hours, ending 5 p.m.)

	Rain	Min.	Max.
Victoria	--	51	64
Nanaimo	--	52	77
Vancouver	--	50	76
Kamloops	Trace	52	84
Prince George	--	48	80
Estevan Point	--	46	58
Prince Rupert	--	50	62
Atlin	--	--	70
Dawson	.08	56	68
Seattle	--	52	78
Portland	--	54	80
San Francisco	--	54	60
Spokane	--	52	80
Los Angeles	--	62	76
Penticton	--	51	--
Vernon	.24	50	--
Grand Forks	--	48	84
Nelson	--	46	81
Kaslo	.09	48	--
Cranbrook	--	40	71
Calgary	--	40	68
Edmonton	.08	44	68
Swift Current	--	50	72
Prince Albert	.16	44	68
Qu'Appelle	--	48	80
Winnipeg	--	42	76
Moose Jaw	--	52	76
Monday—			
Toronto	--	64	83
Ottawa	--	62	84
Montreal	--	68	84
Saint John	--	54	72
Halifax	--	60	82

TUESDAY

Maximum	64
Minimum	51
Average	58
Minimum on the grass	46

Weather, clear; sunshine, 15 hours (July 2).

5:00 P.M. WEATHER REPORTS

Victoria—Barometer, 30.06; wind, SW., 12 miles; clear.

Vancouver—Barometer, 30.04; wind, NW., 4 miles; clear.

Kamloops—Barometer, 30.04; calm; clear.

Prince George—Barometer, 30.00; wind, NW., 4 miles; fair.

Prince Albert—Barometer, 30.20; wind, NW., 8 miles; fair.

Estevan Point—Barometer, 30.14; wind, S., 4 miles; fair.

Tatoosh—Barometer, 30.12; wind, SW., 12 miles; cloudy.

Portland—Barometer, 29.98; wind, N., 12 miles; clear.

Seattle—Barometer, 30.04; wind, NW., 10 miles; clear.

San Francisco—Barometer, 29.96; wind, SW., 10 miles; cloudy.

Note and Comment

By R. B. D.

Whether a revolution succeeds or fails, men of great hearts will always be sacrificed to it.—Heine.

Necessity is the argument of tyrants, it is the creed of slaves.—Pitt.

Considering the political conditions throughout the world today, we would like to be told whether that hoary old platitude about people getting the kind of government they deserve is of general application. Did the thousands of Russians who are dead as a result of the Communistic revolution get their deserts? Will the victims of the German revolt against Prussianism be deserving of the verdict, "It served them right!" Philosophers will say the dead are not interested in forms of government; only the quick are concerned about such things. The point to be considered is whether the end will justify the means.

* * *

The Russian Communists claim their end has been attained; that they have their situation well in hand, and they are pointing a finger of scorn at Germany and saying, "We told you so." That seems to be a case of the pot calling the kettle black. The Germans are accused of fomenting the Russian revolution for the purpose of saving Prussianism and averting a revolution against the fallen dynasty. The Germans could not save the late Kaiser from the consequences of his mistakes. They sought to keep Bolshevism out of Germany by making Bolshevism a success in Russia. They helped to make Bolshevism a success, at least temporarily, but they did not keep Bolshevism out of Germany, for if they have not Bolshevism in Germany, they have its twin brother.

* * *

The Russian leaders point scornfully to executions without trial in Germany, and they point with pride to the alleged fact that not a single Russian has been led out to face a firing squad without what they call a fair trial before a court of competent jurisdiction. These are either matters of fact or expressions of opinion. The point of interest to the people of other countries is that a reaction has set in against dictatorial tyranny in Germany and that Hitler boasts more blood will flow before the issue of the conflict between human liberty and individual oppression shall be finally determined. We cannot believe that the victims of misrule in either Russia or Germany got the kind of governmental treatment they deserved. We cannot but believe that the blood of the victims of Bolshevism in both countries will cry from the ground for the execution of justice upon murderous tyrants.

* * *

There is a lesson for the people of other nations in what has happened in Russia and what is beginning in Germany. We trust that Leagues of Peace and a multitude of organizations formed for the purpose of achieving things which are impossible will make notes of what is occurring and keep their meddling fingers out of the European Continental pie. We have not perfect forms of government in countries which are government more or less in accordance with democratic principles. We surely have not the kind of government the best of us deserve, but we have the kind of administration which keeps us out of bloody revolutions and outrages upon the persons of individuals. The mouths of the people have not been gagged, and the press is free to print the thing it will.

* * *

It is true that the form of government which has been developed in the United States is said by a critic to be merely a diluted form of Communism; but the President of the republic has sailed away upon a holiday (richly deserved) with the plaudits of multitudes ringing in his ears and a smile upon his face. Mr. Roosevelt has gone away fully assured that he has the support of democratic public opinion and that when he comes back he will find the nation peacefully pursuing the even tenor of its political and industrial way. The democratic dictator does not owe his position to force. The people chose him to rule over them, and he knows that if he fails the people will reject his services in due constitutional course.

* * *

The fathers of the American revolution did not rebel against the British constitutional form of government; they rebelled against British methods of administration; and when they set up a republic the principles they adopted in their written constitution were in complete accord with British precedent and practice. The British and American way may not be the only way, but events have demonstrated that it is the best way and that it works out for the best to the people whose interests are the only interests that should be considered. Changes are inevitable in all human institutions; but the institutions worth maintaining are those under which necessary and inevitable changes can be effected by natural processes and therefore without shattering revolutions and much shedding of blood.

American Legion To Present Mace To Premier Here

Solely as a gesture of good will and without any official significance as between the Government of the United States and the Province of British Columbia, a party of American Legionaires, members of the Societe des 40 Hommes et 8 Chevaux, Seattle Voiture 75, American Legion, will arrive in Victoria today by the Ss. Princess Kathleen.

The visit to Victoria is being made for the purpose of presenting to the Premier of the Province a replica of the mace, captured in 1812, that is being handed over to the Canadian Government by the United States authorities in Eastern Canada, today.

The ceremony here will consist of a parade of the members of the American Legion, accompanied by representatives of veteran organizations here, from the Canadian Pacific wharf to the steps of the Legislative Buildings. There they will be received by Premier T. D. Pattullo, who will give an address of welcome, and his speech will be followed by one from Mayor David Leeming, after which the presentation will take place. The pipe band of the 16th Canadian Scottish Regiment will be present at the ceremony.

Tides at Victoria

Time of tides (Pacific standard time), at Victoria, B.C., for the month of July, 1934.

Date	Time H. M.	Ht. Ft.	Time H. M.	Ht. Ft.	Time H. M.	Ht. Ft.	Time H. M.	Ht. Ft.
1 ..	0:02	6.9	3:42	7.7	11:55	1.7	20:05	6.2
2 ..	1:24	5.1	5:04	6.6	12:36	2.8	20:35	6.2
3 ..	2:45	5.2	7:20	5.8	12:11	4.2	20:48	6.4
4 ..	3:56	4.2	10:34	5.8	12:35	5.3	21:10	6.5
5 ..	4:58	3.3	.....	.....	.....	.....	21:30	6.8
6 ..	5:50	2.5	.....	.....	.....	.....	21:50	6.8
7 ..	6:35	1.9	.....	.....	.....	.....	22:15	6.8
8 ..	7:18	1.4	.....	.....	.....	.....	22:45	6.8
9 ..	7:52	1.0	18:20	8.8	19:42	8.5	23:20	6.8
10 ..	8:25	0.9	18:40	8.5	20:24	6.5	23:55	6.9
11 ..	9:00	0.8	18:58	8.2	21:10	8.2	.....	.....
12 ..	0:21	6.7	8:21	1.0	19:06	6.2	21:50	5.0
13 ..	1:10	8.2	10:05	1.2	18:15	8.0	22:34	7.6
14 ..	1:48	7.8	10:35	1.7	19:24	7.9	22:35	7.1
15 ..	2:20	7.5	11:08	2.2	19:24	7.8	.....	.....
16 ..	0:25	8.6	3:18	6.9	11:24	3.0	18:45	7.7
17 ..	1:25	6.1	4:21	8.2	11:54	3.7	19:55	7.5
18 ..	2:25	5.3	5:00	5.7	12:05	4.5	20:08	6.1
19 ..	3:30	4.5	9:00	5.3	11:27	5.3	20:15	6.3
20 ..	4:10	3.5	.....	.....	.....	.....	20:30	9.2
21 ..	5:02	2.8	.....	.....	.....	.....	20:50	8.2
22 ..	5:52	1.6	.....	.....	.....	.....	21:24	9.4
23 ..	6:40	0.9	.....	.....	.....	.....	22:35	9.7
24 ..	7:22	0.2	.....	.....	.....	.....	23:20	9.7
25 ..	8:05	0.0	18:06	5.0	18:55	8.0	.....	.....
26 ..	0:18	9.5	8:45	0.0	17:27	7.8	20:27	7.4
27 ..	1:11	9.2	9:25	0.4	17:44	7.8	21:21	5.8
28 ..	2:10	8.6	10:09	1.1	18:00	7.9	22:25	6.1
29 ..	3:14	7.8	10:48	2.1	18:20	8.0	23:40	5.4
30 ..	4:27	7.1	11:27	3.1	18:42	8.1	.....	.....
31 ..	0:45	4.7	5:00	8.2	12:02	4.4	19:06	8.2

The time used is Pacific standard for the 120th Meridian west. It is counted from 0 to 24 hours, from midnight to midnight. The figures for height serve to distinguish high water from low water. Where blanks occur in the table, the tide rises or falls continuously during two successive tidal periods without turning.

The height is in feet and tenths of a foot, measured from the average level of low water.

To find the depth of water on the sill of the Esquimalt drydock, add 16.0 feet to the height of high water as above given.

To find the depth of water on the sill of the Songhees drydock, add 30 feet to the height of high water as above given.

MOONRISE AND MOONSET

Time of moonrise and moonset (Pacific standard time), at Victoria, B.C., for the month of July, 124.

Date	Rises	Sets
1	10:55 p.m.	10:04 a.m.
2	11:12 p.m.	11:28 a.m.
3	11:22 p.m.	12:28 p.m.
(Last quarter on 3rd)		
4	11:53 p.m.	1:52 p.m.
5	.....	3:06 p.m.
6	0:17 a.m.	4:18 p.m.
7	0:47 a.m.	5:25 p.m.
8	1:24 a.m.	6:25 p.m.
9	2:10 a.m.	7:15 p.m.
10	3:06 a.m.	7:56 p.m.
11	4:08 a.m.	8:27 p.m.
(New moon on 11th)		
12	5:14 a.m.	8:52 p.m.
13	6:21 a.m.	9:14 p.m.
14	7:28 a.m.	9:31 p.m.
15	8:35 a.m.	9:47 p.m.
16	9:41 a.m.	10:02 p.m.
17	10:48 a.m.	10:18 p.m.
18	11:57 a.m.	10:35 p.m.
	1:10 p.m.	10:58 p.m.
(First quarter on 19th)		
20	2:26 p.m.	11:24 p.m.
21	3:44 p.m.	12:00 m.n.
22	5:00 p.m.	.....
23	6:07 p.m.	0:50 a.m.
24	7:03 p.m.	1:55 a.m.
25	7:43 p.m.	3:15 a.m.
26	8:13 p.m.	4:44 a.m.
(Full moon on 26th)		
27	8:38 p.m.	8:12 a.m.
28	8:58 p.m.	7:26 a.m.
29	9:17 p.m.	8:01 a.m.
30	9:38 p.m.	10:21 a.m.
31	9:57 p.m.	11:38 a.m.

The Meteorological Observatory, Gonzales Heights, Victoria, B.C.

SUNRISE AND SUNSET

Time of sunrise and sunset (Pacific standard time), at Victoria, B.C., for the month of July, 1934

Date	Sunrise	Sunset	Date	Sunrise	Sunset
1	4:17	8:18	17	4:31	8:07
2	4:18	8:18	18	4:32	8:06
3	4:18	8:15	19	4:33	8:05
4	4:19	8:15	20	4:34	8:04
5	4:20	8:15	21	4:36	8:03
6	4:21	8:14	22	4:37	8:02
7	4:22	8:14	23	4:38	8:01
8	4:22	8:12	24	4:39	8:00
9	4:23	8:12	25	4:40	7:58
10	4:24	8:12	26	4:41	7:57
11	4:25	8:12	27	4:43	7:56
12	4:26	8:11	28	4:44	7:55
13	4:27	8:10	29	4:45	7:52
14	4:28	8:09	30	4:46	7:52
15	4:29	8:08	31	4:48	7:51
16	4:30	8:08			

The Meteorological Observatory, Gonzales Heights, Victoria, B.C.

FIFTY YEARS AGO TODAY

(From The Daily British Colonist of July 4, 1884)

The excavation for the much talked of drain from C. E. Redfern's new buildings on Government Street is now being made along Fort Street as far as Langley Street, where it joins the other drain. The drain is being laid down at private expense, and is some 300 feet long, composed of vitrified six-inch pipes, laid some four feet below the surface. Mr. Styles is the contractor.

Yesterday a Chinese was arrested by Officer Stuart, who recently deserted from the Ss. T. P. Leitchfield. He was suspected of stealing a watch and chain from one of the crew, and on being searched, the property was found.

Today the time-honored gathering of St. Andrews' and Caledonian Societies will take place at the Caledonian grounds. The committee have done everything to make the occasion attractive. Dancing, games and a contest for the ladies are on the orders of the day, with plenty of prizes.

Arthur Hookway has received the appointment as organist of Christ Church Cathedral. Mr. Hookway was a pupil of Dr. W. H. Lourhurst, of Canterbury Cathedral, and has held several similar positions in England.

SOOKE SUPERIOR PROMOTION LIST

SOOKE, July 3.—Following is the promotion list of Sooke Superior School:

DIVISION I

Grade VIII—Recommended to high school, Victor Syrett.

Grade IX — Recommended to Grade X, Gerry Greenwood, Gladys Brown, Hazel Clark, Dennis Yates, Thomas McDonald.

Grade X—Recommended to Grade XI, Gladys Clark, Hilda Richardson, James Arden.

Rolls of Honor—Proficiency, regularity and punctuality, Victor Syrett; deportment, Patrick Welsh.

Women's Institute prizes, for most progress in year's work: Grade VIII, Victor Syrett; high school, Gladys Clark.

DIVISION II

Rolls of Honor—Proficiency, Lilla Wickheim; deportment, Audrey Anderson; regularity and punctuality, Douglas Brownsey, Doreen Russell, Muriel Gettle.

Women's Institute progress prizes—Grade VII, Marjorie Horwood; Grade VI, Wilfred Strong; Grade V, Doreen Russell; Grade IV, Norris Cogswell.

Perfect spelling prize, Nan Wickheim.

Credit Prizes—Grade VII, Doris Thompson; Grade VI, Muriel Gettle; Grade V, Charles Syrett; Grade IV, John Syrett.

McLean method, muscular movement writing certificates, junior—Marion Anderson, Marjorie Horwood, Jean Duncan, Nan Seymour, William Duncan, Betty Brown, Margaret McDonald.

PROMOTION LIST

Grade VII to Grade VIII—Patsy Porteous, Marjorie Horwood, Marion Anderson, Doris Thompson, David Colthurst.

Grade VI to Grade VII—Muriel Gettle, Elmer Stolth, Wilfred Strong, Ted Glinz, Douglas Brownsey.

Grade V to Grade VI—Lilla Wickheim, Nan Wickheim, James Horwood, Richard Cains, Doreen Russell, Alice Planis, James Pontious, Charles Syrett, Nan Seymour, Edwin Dever.

Grade IV to Grade V—John Syrett, Norris Cogswell, Margaret McDonald, Audrey Anderson, William Duncan, Eleanor Stolth.

DIVISION III

Rolls of Honor—Proficiency, Maywell Wickheim; deportment, Edna Pontious; regularity and punctuality, Doreen Dever, Stanley Jones, Irene Gettle, Vernon Russell, Leonard Jones.

Writing Certificates — Grade I, Edna Pontious; Grade II, Norma Stolth; Grade III, Irene Gettle and Maywell Wickheim.

Prizes for Progress—Grade I, Vernon Russell; Grade II, Mary Hanson; Grade III, Cecily Charters; reading, Doreen Dever; arithmetic, Stanley Cains; spelling, Maywell Wickheim.

PROMOTION LIST

Grade I to Grade II—Doreen Dever, Lewis Planes, Edna Pontious, Vernon Russell.

Grade II to Grade III—Norma Baskerville, Stanley Cains, May Duncan, Mary Hanson, Walter Laberge, Margaret Pike, Norma Stolth.

Grade III to Grade IV—Nora Baker, Cecily Charters, Irene Gettle, Alan Horwood, Leonard Jones, Stanley Jones, Christopher Pike, Donald Pontious, Maywell Wickheim.

Mrs. M. A. Thomas Laid to Her Rest

LADYSMITH, July 3.—Rev. B. Eyton Spurling officiated at the funeral here on Sunday of Mrs. Mary Ann Thomas. Service was held in St. John's Church, and the following acted as pallbearers: Bert Thomas, her son; Rae Thomas, Marvin Thomas, Clarence Thomas and Ernest Felton, grandsons, and James Morris, nephew. There was a large number of floral offerings. Interment was made in Ladysmith Cemetery.

HAS FAITH IN YOUTH OF TODAY

Albert Sullivan Thinks Canada Is Safe in Hands of Rising Generation

Speaking to the Kiwanis Club, at the Empress Hotel, yesterday, Albert Sullivan, inspector of high schools, tracing briefly the history of Canada, said that it was a country of which its sons and daughters should be proud. He showed that he had no sympathy with those who were ready to decry the present generation. In contradiction of this idea, he felt that the country could well be left in the hands of the greatest generation Canada had yet produced.

Mr. Sullivan was in accord with Walter H. Page, one of the greatest ambassadors that the United States had sent to the Court of St. James, when he expressed his faith in the perpetual regeneration of society and the consequent growth everlasting.

A nation that conferred knightly honors on those who had been benefactors of mankind like Dr. Saunders and Dr. Banting was on the road to true greatness by recognizing worth.

EMULATE THE PAST

The Fathers of Confederation might well be emulated by the present-day generation in their facing of adverse criticism. If these men were followed, there might be greater capacity shown for friendship, not only socially, but intellectually.

The speaker remarked upon the fact that the other nations closely associated with Canada in her history all could be said to have natal days in July. Canada herself on July 1, the United States on July 4, and France in the storming of the Bastille, which marked the birthday of political liberty in that country, on July 14. Outside of the Motherland, the United States and France were more closely associated with Canada than any other parts of the world. President Harding had said in Vancouver, when referring to the relations between the United States and Canada, that not only did they speak the same language, but in the same way. This was true, and made for mutual understanding.

EARLY EXPLORERS

The part that the early explorers of Canada had played in the exploration of the continent and in the missionary movement, was referred to by Mr. Sullivan. He was impressed by the statement made in an essay by a high school pupil who had said that the early explorers coming here had sought a pathway to the Orient. They had not found it; but it was now a duty cast upon Canadians to find a pathway of understanding with the people of the Orient.

Bill—"What is the hardest thing you ever did?"

Will—"Make ten easy payments."

THE COLONIST IN LONDON

The Colonist may be procured at the International News Stand of Messrs. Selfridge & Co., Oxford Street.

Ford

YOU SAVE WITH A V-8

—When You Buy and When You Drive

No other car built by Ford develops so much power or travels so far on every gallon of gas. In addition, you benefit by Ford low prices on parts and repairs. V-8 prices are from

$910

National Motor Co., Ltd.

819 YATES STREET

Cranleigh House School

FOR BOYS

From Beginners to Matriculation

Kindergarten in Connection

C. V. MILTON, A.C.P.

Cadboro Bay Road Empire 8214

Wool Swimming Trunks

Just Unpacked. Assorted Sizes. Popular Prices

"The Warehouse" Limited

1110 Government Street Phone E 8514

BOOKS SUITABLE FOR SCHOOL PRIZES

LARGE ASSORTMENT. ALL PRICES.

LITCHFIELD'S LIMITED

1109 Government Street Phone E 9513

MUTUAL LIFE OF CANADA

ESTABLISHED 1869

Mutuality means

All the Earnings of this Company

for Participating Policyholders

Mutuality as applied to life insurance has proved its worth by actual results. An example is the following result under Policy No. 11,513:

In 1884 at age 26, the assured took out a $3,000 Life policy requiring 20 payments of $75.60 (Known as a "20 Pay Life" Policy).

Total Premiums		$1512.00
Dividends during premium paying period .	$ 237.75	
Dividends paid since his policy became paid-up	$1055.70	
		$1293.45
Net payments by Policyholder .		$ 218.55
THIS POLICY, which is still in force, is worth in actual cash at the present time		$2409.00

● The lowest "non-participating" rate in 1884 known to us was $64.35 for this policy, which would have made the net cost $1287 as compared with $218.55 under the Mutual Life "Participating-in-profits" plan.

It is to YOUR advantage to insure with this company. Mail the coupon for further information regarding the Mutual Life and its policies.

Mail this Coupon

The MUTUAL LIFE Assurance Company OF CANADA Waterloo - Ontario

Please send me your book "MUTUAL ACHIEVEMENTS" and Particulars of a 20 Pay Life Policy for me.

Name

Address

Age

Fred M. McGregor, C.L.U., Branch Manager, 201-4 Times Building, Victoria, British Columbia

H. F. Shade, C.L.U. W. E. McIntyre, C.L.U. J. W. Okell, C.L.U. George Gordon

R. T. Chave Vernon A. Ridgeway R. S. Baker

James Elrick, Esquimalt, B.C.

Sinclair's Rest Is Interfered With by Fetish House Magic

Does Not Feel Quite at Home Trying to Sleep in Unpleasant Surroundings as Guest of Ju Ju Doctor

By GORDON SINCLAIR

JOS, Nigeria.—The most restless man in all Africa's pagan jungles is the richest and most powerful in any village: the medicine man. The man who can risk anything on earth but failure. Any time of the day or night he may be called on by terrified tribesmen or total strangers to conjure up cure-alls for leprosy or ingrown toenails.

He may be wakened from sound sleep to study the vast mysteries of a chicken's gizzard and predict from it the course of tomorrow's cocoa markets.

He may have to cure a sick parrot, set a broken leg or perform such a boudoir miracle as stopping the cries of a baby with stomach ache.

And he must not fail! He must cure anything, everything, always.

I ought to know, because I spent last night with a voodoo disciple who can persuade a sick man that he's a lion or a husky stalwart that he's about to die.

KING GRANTS INTERVIEW

The interview with the goo-goo-eyed king ended as abruptly and as unsatisfactorily as it had started. For hours I had sat in that smelly, mosquito-filled house of gloom and silence while the king's diviner smelled and sniffed and poked his finger about in a heavy pot of fermenting mash.

It was so silent you could hear my watch ticking. I began to feel creepy. I wanted out. I wanted freedom and air. But the long, snake-like man still stared and sniffed in the gloom. At last he rolled on his side and sent for the kidney rope. I'd seen this sort of gadget before. It looked like a mixed grill of human insides. Here were a couple of hearts, there a dab of liver, here a bladder shrunken and filled with hair, here was a piece of a man's stomach and there a dried, leathery lung. All told there were eighteen pieces from eighteen dead men. These were strung along the floor. From time to time the voodoo man moistened them with goo from the pot.

When moist they glistened in the gloom like a wet road on a dark night. Lightning began to dance outside. Blue lightning.

The diviner sat up. The chief crouched forward. There came a deep muttering mumbo-jumbo. Slow words pronounced with grave deliberation. The king sighed, his yes-men stirred in sudden relaxing of whatever tense anxiety they had been held in. The omens were favorable.

THE KING TALKS

With all that over the king talked about me. He never looked at me, never even indicated me, but by the sly glances of the others I knew what it was all about. At last he gave me an amulet, a luck charm made of stones, shells and leather. I think the leather was human leather. He put this about my neck and I gave him the square jars of sickening syrup I had brought. They took me to the home of a junior in ju ju.

This chap was husky, happy and high-spirited. He laughed and chuckled and made me feel better. He spoke good English and wore white man's togs. His great delight was a rooster set in an egg-shaped stone about the size of a dish pan. There were three holes in this stone egg, neither one bigger than your fist. How did the rooster get in?

"Well, how did he get in?" I asked. He chuckled and laughed and giggled. "Suppose I tell you; you go back to Canada and start a ju ju palaver, yes? Then you make a fortune."

"Do you make a fortune?" He laughed again. Swell fun. Then he told me that every time that rooster crowed—and he could make him crow at will—the villagers had to bring him money. A very handy racket.

This fetish house was black, greasy and full of smoke. From the rafters hung withered mysteries. Smelly baboons, bats by the dozen, a human arm, dried lizards done up in bundles, skulls of monkeys, bundles of jelly fish, snakes, turtles, the eyes, whiskers and claws of leopards and dozens of calabashes filled with greasy yellow salves.

MEAL WITH JU JU DOCTOR

There were four rooms; two for living and two for practising the black arts. I was put in one of the living-rooms which had, by way of furniture, a low, straight chair, a stool and two floor mats. Lightning flashed and thunder roared outside. Wind moaned around the shack and smoke drifted around, getting in my eyes. The diviner, two wives and myself ate with our fingers from a big bowl of brown porridge. There were also bananas, oranges and vile gin, served straight.

During the meal they brought in a girl dead to the world. She was about fourteen and was breathing in short, quick gasps. The ju ju man looked at her, then came back to the meal. Then a man came and sprawled himself face down on the ground. So far as I heard he never uttered a sound. The diviner stopped eating and set out in battle array a crazy grab bag of junk for the fellow. A wrench, pieces of steel, some nuts, a bit of string, snakes, a dragon fly and a tin of yellow sand. What on earth all this had to do with a sick man nobody will know, but the two moved the pieces here and there like checkers on a board, and whatever the result it was good.

The girl seemed to be getting weaker and weaker. She groaned once or twice in her stupor and smelled bad, but nothing was done for her except stick a steel spike in the ground at her feet. This spike was decorated with feathers and blood and was supposed to keep away the angel of death.

SLEEPS IN FETISH HOUSE

A boy in a white suit turned up with some study of pursuing hobgoblins. He got a string of beads to charm them away. The wind was still moaning and the night getting clammy cold when I sprawled in the dry mud, hoped there were no snakes, and tried to sleep. I did sleep, too, and woke up hours later, coughing from smoke and sweating. It was far too hot under the blanket and too cold outside it. I got up and went out to where the wind was eddying the smoke about in ghostly curls. Two women and a man were sitting around the bubbling pot of witch's brew. They all glared at me with poisonous eyes, so I went back and tried to sleep again.

Faraway a baboon barked. Then some more picked up the chorus and you could hear them barking and bellowing down a distant glen. The lightning still danced and the wind moaned while the flames from the witch doctor's fire cast fantastic shadows around the soot-stained igloo. I could feel then that I was in a pagan land far from home.

Displays Proud Boast of Victory

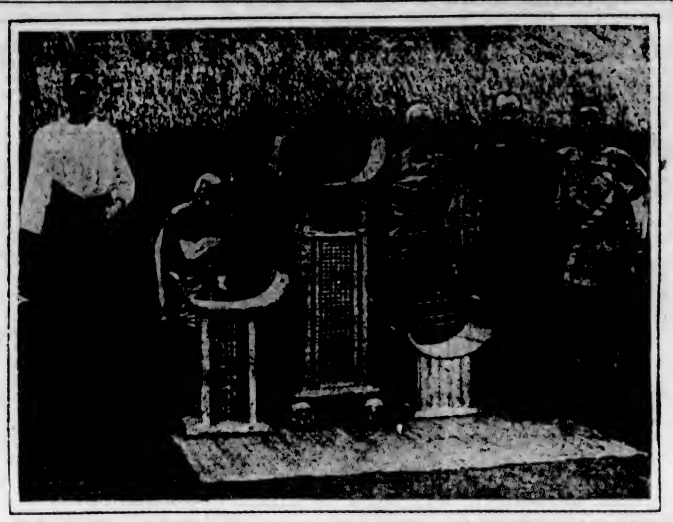

Gordon Sinclair's Interview with an African King, Told Today Is Typical. Sinclair Writes of Similar Experiences Throughout His African Journey. Here Is a Picture of One of the African Thrones, That of the Powerful King Behanzim, Which Is Supported by the Skulls of His Four Late Principal Enemies.

FIRM'S CONCLAVE IS BIG SUCCESS

Mark Russell, Victoria Distributor for Beatty Washers, Home After Visiting in East

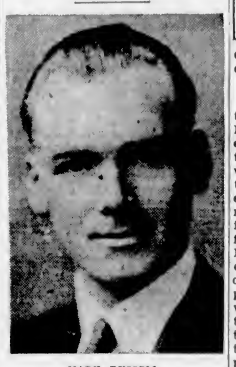

MARK RUSSELL

Mark Russell, local manager of the Beatty Washer Store, 1609 Douglas Street, has returned to Victoria after a sojourn in Eastern Canada, where he attended the jubilee convention of Beatty Brothers, pioneer washing machine manufacturers, celebrating their sixtieth year of continuous operation in Canada.

The convention, held in the industrial town of Fergus, Ontario, was said to be one of the largest of its kind ever held in Canada. Over 360 delegates attended, all representatives of Beatty Bros. in the British Empire. Two, namely Mr. Russell, Victoria manager, and W. Pipe, in charge of the Duncan territory, left from Vancouver Island. Others came from England and every point in Canada.

PLANT AT FERGUS

Mr. Russell describes in glowing terms the big Canadian plant at Fergus, which manufactures washers for shipment to every part of the globe. The machine and woodworking plant occupies an area of twelve acres, with more than 500 employees on the payroll. They are now working on full time again, an indication of the increased confidence in business conditions which Mr. Russell found prevalent. The convention gave the delegates an opportunity to study at first hand the policies and working of the company which they serve. The syllabus of the convention included many interesting lectures, tours of inspection, and also sightseeing trips to points of interest in the vicinity.

Mr. Russell took the Canadian route there, returning through the United States in order to visit the Chicago World Fair.

Announcement of Contest Winners To Be Made Later

THE judging of the June entries in The Daily Colonist Amateur Snapshot competition was scheduled for last night and it was expected that the results would be published this morning. Owing to the unavoidable absence of one of the judges, this has had to be postponed until today and the announcement of winners will be made later.

FUNERAL TOMORROW FOR MRS. E. T. CODD

Funeral services for Mrs. Elizabeth Turner Codd, widow of Colonel Codd, who passed away in Vancouver on Sunday, at the age of ninety-seven years, will be conducted today at 2 o'clock, at Hayward's B.C. Funeral Chapel. Interment will be made in the family plot in Ross Bay Cemetery. Very Rev. C. S. Quainton, Dean of Columbia, will officiate.

FORMER RESIDENT TAKEN BY DEATH

Funeral Services Held in Vancouver for James Haughton—Attended School Here

The funeral of the late James Haughton took place recently in Vancouver, the remains being laid at rest in the family plot at Ocean View Burial Park. Mr. Haughton came to Victoria fifty years ago and attended the various schools here, and later was with the late E. E. Blackwood, then agent for the Northern Pacific Railway.

About twenty-five years ago he moved to Vancouver and obtained his chemist's degree, entering into business for himself at Steveston, and since 1913 has been in business at the corner of Hawkes and Hastings Streets, Vancouver.

His widow and three children survive, besides a brother, E. J. Haughton, superintendent of Government radio, and two sisters, Mrs. George Dixon, Mrs. Jack Morrison, of Victoria, and a brother, Alfred, Vancouver.

COMMON DANGER CASE FINALLY DISPOSED OF

In the city police court, yesterday, George S. Matthews was fined $20 for driving to the common danger when his automobile struck a motor cycle on which Christian Rasmussen, R.C.A., Work Point Barracks, was proceeding across Government Street at the corner of Bay Street. The accident occurred on March 3, and had been adjourned week by week ever since, awaiting the recovery of the injured man in order that he might give evidence.

Mr. Rasmussen said he was proceeding slowly across Government Street at Bay when he saw the automobile coming northwards along Government, at a fast rate. He was caught by the auto, he testified, just as the rear wheel of his motorcycle was nearing the westerly rail of the Government Street double-tracking.

The evidence of the accused was that he attempted to avoid the motorcycle and he thought he was doing so. Roy Menzer appeared as counsel for the accused. The prosecution was conducted by R. C. Lowe, in the absence of City Prosecutor C. L. Harrison.

WILL SPEAK TWICE

Mrs. Anna D. Britton, of Vancouver, will speak at Bethany Church, of the Foursquare Gospel, Blanshard Street, tonight and Thursday, at 8 o'clock.

Disgusted Second: "See that again! Why, 'e wouldn't even last a couple of rounds with a swing door."

DEATH CLAIMS OLD RESIDENT

Mrs. J. E. Wintworth Came to Victoria Fifty-Seven Years Ago

Mrs. Ella Bedina Wintworth, a pioneer resident of this city, passed away, Sunday, at Lady Minto Hospital, Ganges, aged eighty-five years.

Born in Philadelphia, Mrs. Wintworth came to Victoria in 1877. She resided here for thirty-seven years, during which time she became widely known as a member of Metropolitan Church. About twenty years ago, the family moved to Saltspring Island, where they have resided since.

She is survived by her husband, James E. Wintworth.

Funeral services will be conducted tomorrow at Hayward's B.C. Funeral Parlors, at 4 o'clock, after which the remains will be forwarded to Vancouver for cremation.

That Body of Yours

(By James W. Barton, M.D.)

EDUCATING THE EMOTIONAL AS WELL AS THE INTELLECTUAL LIFE

It is now known to all of us that the only difference between those inside the mental hospital and those of us on the outside is that we on the outside have learned how to get along or adjust ourselves more or less well with our neighbors and the world in general, and the ones on the inside can come out when they have learned to do so.

Dr. Frederick L. Patry, psychiatrist or mental specialist, University of New York, says: In general, we may say that our success in adjustment to life depends in the main upon (1) the stuff out of which we are made; what our parents gave us; (2) the type and quality of the moulding influences and experiences we received in the home, school and community, and how well we learned the lessons from these influences and experiences; (3) our feelings, attitudes and habits; (4) the extent and quality of choice, decision, the way we are, or have been, using the powers we possess.

For many years educators have been bent upon educating the intellect as if intelligence was the same as mental health, whereas mental health is shown in our everyday behavior. We live to gratify our wishes, longings, desires, cravings and urges.

We do not, for the most part, live by what we know but by how we feel. Thus how we feel toward a number of things of which we can take our choice, is shown by the way we act or behave.

Our intelligence, of course, helps us to get the things we want or do the things we want to do.

Dr. Patry therefore suggests that the emotions should be educated to at least the same degree as the intelligence. The emotions must be organized into reasonable degrees or patterns of control if we are to live happily and effectively as parts of our community.

This simply means that you and I take a look at ourselves—habits, longings, disposition, our help or lack of help to others—and learn to control and guide these emotions and habits so that we may "become in fact what we are in possibility."

We should see also that our youngsters go to school, play games, take their share of work and responsibility, so that the education of their emotional life will equal that of their intellectual life.

ESTABLISHED 1906
SPORT OXFORDS FOR MEN
Black and White, Brown and White, or All White
We Carry a Full Line of "Meltonian" Polishes
JAMES MAYNARD
649 Yates Street "Where Most People Trade" Phone G 6511

Stover Dental Laboratories
707½ Fort St. G 4814
PLATES $10
Fully Guaranteed
With Gold Pin Teeth

Free Installation With All
Gas Ranges
Free Gas
WATER HEATERS!
Gas Dept.
B.C. ELECTRIC

Members of Victoria-Columbia Lodge, No. 1, A.F. & A.M., B.C.R., are requested to meet at the Masonic Temple, Pleasant Street, on Wednesday, July 4, at 1:30 p.m., to attend the funeral of our late Brother Samuel McOrmond. Members of other local lodges and sojourning brethren in good standing are also invited.

By order of the Wor. Master.

J. R. SAUNDERS, Secretary.

TEXACO

TEXACO
Has Come to Victoria

The Texas Company of Canada, Limited, is pleased to announce the appointment of the following new distributor for Texaco Products:

The B.C. Fuel Company, Limited
308 Pemberton Building
Victoria, B.C.

Distributing Texaco Petroleum Products in Victoria and Vicinity and Upper Island.

The B.C. Fuel Company, Limited, will handle Texaco "Fire-Chief" Gasoline, all grades of Texaco "Crack-Proof" Motor Oils, Havoline Motor Oils, Texaco Industrial Lubricants and Texaco Greases. The Texaco trade mark has always stood for uniform high quality. The convenience of this new distribution assures Victoria and Island dealers and motorists of efficient service.

THE TEXAS COMPANY OF CANADA, LIMITED
Calgary, Alberta

TEXACO "CRACK-PROOF" MOTOR OIL—HAVOLINE MOTOR OIL, WAXFREE
TEXACO INDUSTRIAL LUBRICANTS—TEXACO GREASES

TEXACO "FIRE CHIEF" GASOLINE
SOLD BY

Begg Motor Co., Ltd. ... 865 Yates Street
Christensen's Garage ... 1252 Esquimalt Road
Craigflower Service Station ... Gorge Road, West
H. A. Davie, Ltd. ... 860 Yates Street
Deighton Service ... 752 Caledonia Avenue
George Farmer ... 296 Burnside Road
Fountain Service Station ... 2650 Douglas Street
S. Goucher Service Station ... Island Highway
Jameson Motors, Ltd. ... 740 Broughton Street
Lowe's Service Station ... Lake Hill
Motor House (Victoria), Ltd. ... 971 Yates Street
National Motor Co., Ltd. ... 819 Yates Street
Thomas Plimley Ltd. ... 1010 Yates Street
Rose Motor Works ... 1003 View Street
Shepherd & McQuade ... 2223 Douglas Street
Sunshine Service Station ... 1400 Quadra Street
Uplands Garage ... 2590 Cadboro Bay Road
White Service Station.

Continuing! 1210 DOUGLAS ST.
.... STORE-WIDE
CLEARANCE
Of W. H. Wilkerson's Entire Stock

We have purchased everything . . . Diamonds, Watches, Clocks, Silverware, Jewelry and Novelties. OUT THEY GO . . . AS LOW AS ONE-THIRD OF THEIR COST.

Note! Since the premium has been in force, Gold Jewelry has increased in price . . . but we bought this stock on original valuation and offer it at sensational discounts.

Girls' and Boys' Signet Rings
10-karat gold. Reg. $3.00. Now ... $1.49

Baby Ring
10-karat gold, both plain and stone set. Reg. price $1.00. Now 39c
Reg. price $1.50. Now ... 59c

Men's Cuff Links
Of heavy 14-karat gold, $22.00 values clearing at only ... $8.75
Of 14-karat gold. Reg. $10.00. Now ... $3.95

Men's Signet Rings
Formerly $5.00. To clear at ... $3.35
Others reduced from $20.00 to ... $12.85

Gent's 10-K Gold Watch Chains
Reg. $10.00. Now at only ... $5.95

Wedding Rings
10-karat gold. Reg. $5.00. Now ... $3.35
14-karat gold. Reg. $13.00. Now ... $7.35

LOOK
Very Fine Cut Glass Flower Basket
16 inches high. Regular $27. To clear at only ... $6.95

OPEN ALL DAY TODAY
F. W. FRANCIS
SALE CONDUCTED FROM
W. H. Wilkerson Jewelry Store, 1210 Douglas St.

Wednesday Specials

STORE OPEN TILL 6 P.M.

Nabob Sockeye Salmon, 1-lb. tins	22¢	Purity Wheaties, 6 lbs. for	25¢
Clark's Soups, assorted kinds, 3 for	25¢	New Australian Sultanas and Currants, 2 lbs. for	23¢
Dessert Brand Crushed Pineapple at, per tin	11¢	Nabob Lemon Juice, makes 30 glasses, for	25¢
Purity Flour, 49-lb. sacks	$1.59		

Finest Alberta Butter, bulk, per lb., 24¢; 3 lbs. for	69¢		
Reception Fresh Mayonnaise (bring container), per lb.	25¢		
Mild Canadian Cheese, lb.	18¢	Cooked Corned Beef / Headcheese, Per lb.	15¢
Matured Canadian Cheese, lb.	28¢		
Sooke Brick Cheese, lb.	25¢	Sliced Veal Loaf, lb.	22¢
Fresh Cottage Cheese, lb.	15¢	Gainers' Side Bacon, lb.	30¢
Fresh Caught Halibut, whole or half fish, lb.	10¢	Veal Cutlets, lb.	18¢
		1 lb. Veal, ½ lb. Kidney	15¢
Young Red Salmon, whole or half fish, lb.	10¢	Dressed Rabbits, each	20¢
		Stewing Lamb, lb.	10¢

GROCETERIA SPECIALS

Ontario Dark Buckwheat Honey, ½s	39¢
Blue Ribbon Tea, lb.	44¢
Economy Jar Caps, doz.	36¢
Perowax, for sealing fruit, lb.	13¢

H. O. KIRKHAM & CO., LTD.
612 FORT STREET

Guaranteed Fir Slabwood
2 Cords **$5.50** No Salt Water
Inside Fir, $4.00 Cord
Sooke Lake Wood Co.
PHONE EMPIRE 3344

SAN FRANCISCO
HOTEL STEWART
DOWN TOWN
On Geary St. near Powell—Close to Principal Stores and Theatres
MODERATE RATES
Without Bath Beginning $1.50 | With Bath Beginning $2
EXCELLENT MEALS
Breakfast 25, 35, 50—Luncheon 50 (Sun. 65)—Dinner 75 (Sun. 85)
Send for Folder—gives complete Tariff, describes points of interest.

BEAUTY CONTEST ARRANGED TODAY

Crystal Garden Will Be Scene of Elaborate Competition in Afternoon and Evening

One of the most elaborate popularity and beauty contests ever conducted here will be conducted today at the Crystal Garden. With a trip to Hollywood as their prize, ten girls will parade before those attending, displaying latest beach and formal wear, and the winner will be determined by audience vote.

Starting promptly at 1:30 o'clock, the first parade will be presented. At various periods throughout the day other parades will be seen. Final judging will take place at 9 o'clock in the evening.

Although ten girls have entered to date, it is expected two Seattle girls will arrive in time for the late afternoon fashion show and will participate in the final event. Any girl wishing to enter is asked to be at the Crystal Garden before 1 o'clock this afternoon.

The competitors, at a late hour last night, were Misses Margaret Sheilds, Marie Mahle, Olive Earthy, Sylvia Schofield, Violet Switzer, Edna Berrow, Lillian Olson, Ann Petch, Thelma Aspinwall and Kay Barton.

To insure continued activity for patrons, the management of the contest have engaged an orchestra to play continuously all day.

Announcements

There is an Agony of Mind that only sensitive women who suffer from superfluous hair can understand. They distrust advertisements which offer instantaneous cures, having found the relief merely transitory. They rarely speak of their disfigurement, but just bear it in silence. To such women Miss Hanman would issue an invitation to come and see her—they will meet with every kindness and consideration, and there will be no charge whatever for consultation. 503 Sayward Building. Phone G 7642.

First Impressions are conveyed by the style and quality of your letterhead. Neat and attractive lettering in this all-important detail is as essential as good dressing in a personal interview. We take pride in our work. The Colonist, 1211 Broad Street. Phone G 5241.

Viggo Kihl Piano Master Classes, July 10 to 24. Private lessons may also be arranged for during that period. Full particulars from Mary McCoy Jameson, 1001 Foul Bay Rd.

PENSION COURT OPENS IN CITY

Lieut.-General Sir Richard E. W. Turner and Dr. J. A. L. Robert Preside

GEN. SIR RICHARD TURNER, V.C.

Faced with an exceptionally heavy list of applications for pensions, members of the Canadian Pension Commission opened their first session in Victoria, yesterday morning, and will continue hearings until July 14, when the court will go to Nanaimo to deal with all Up-Island cases.

Gerald H. Sedger, Victoria barrister and soldiers' advocate, is appearing on behalf of the applicants.

The commission, presided over by Lieutenant-General Sir Richard Ernest William Turner, V.C., D.S.O., and Dr. J. A. L. Robert, of Ottawa, disposed of six of the eighty cases on the list, yesterday, judgments being reserved in all instances.

For the remainder of the session, the commission will open daily at 10 a.m., on the fourth floor of the Postoffice Building.

Sir Richard had a brilliant war record, and wears major decorations of many countries. In business, too, he has achieved a high position, being chiefly interested in the lumbering industry and wholesale grocery.

Victoria XI to Meet Five C's This Afternoon

Victoria and Five C's will meet in the only scheduled fixture in the Wednesday Cricket League this afternoon, at 2:30, at Beacon Hill Park. Two strong elevens will take the field and one of the best games of the season is expected.

Beavers Rally To Defeat Blue Ribbons, 17-14

Rallying in the last three innings with a barrage of hits which netted fifteen runs, Beavers hung up another win over Blue Ribbons in the "A" section of the Lower Island Softball Association, last evening, at Beacon Hill, 17-14. The game was featured by three home runs, Art Chapman, Doug. Peden and Lloyd Jones, the latter smashing one with the bases full. Blue Ribbons led at the start of the seventh, 12-2, but blew up in the last three frames when the Beavers pounded Turner and Moir hard.

MANUSH LOSES SEVEN POINTS

Big Six Leader Holds Top Berth Despite Going Hitless—Gehringer Gains

Although he continued to lead baseball's Big Six today, after a hitless day at bat yesterday, Heinie Manush's average dropped from .410 to .403. The Senators' outfielder failed to get a single hit out of five trips to the plate against Philadelphia Athletics. Charley Gehringer, of the Tigers, collected three hits, to boost his average four percentage points to .385.

The standing:

	G.	AB.	R.	H.	Pct.
Manush, Senators	69	292	55	118	.403
Gehringer, Tigers	71	278	71	107	.385
Terry, Giants	70	234	66	84	.367
Youmik, Indians	44	172	29	63	.366
Vaughan, Pirates	66	234	68	84	.359
Leslie, Dodgers	71	275	39	98	.356

HOME RUN STANDING

Home Runs Yesterday — Foxx, Athletics, 2; Gehrig, Yankees, 1; Cronin, Senators, 1; Werber, Red Sox, 1; Lary, Red Sox, 1; Stone, Senators, 1; Goslin, Tigers, 1; Crosetti, Yankees, 1; Van Atta, Yankees, 1; R. Johnson, Red Sox, 1; Urbanski, Braves, 1; Medwick, Cardinals, 1.

The Leaders—Bob Johnson, Athletics, 24; Foxx, Athletics, 23; Gehrig, Yankees, 21; Ott, Giants, 19; Klein, Cubs, 18; Bonura, White Sox, 18.

League Totals — American, 360; National, 333. Total, 693.

NEW COURTS OPENED

The new tennis courts at Mount View High School were opened, Monday, when a match between a team captained by F. G. Aldous and the Sidney Tennis Club was played. It resulted in a six-all draw.

Those taking part were:

Sidney—Miss I. Goddard, captain; Miss R. Lambert, Miss D. Bruce, Miss C. Cochran and R. Sparks, E. Livesey, T. Stevenson and A. Baker.

Mount Douglas—Misses M. Benson and K. Parker, D. Hincks, E. Ayton, J. Angus, D. Angus, P. D. Aldous and F. G. Aldous.

City and District

Trades Council to Meet — The regular meeting of the Victoria and District Trades and Labor Council is to be held at 8 o'clock, tonight, in the Labor Hall.

Library Hours—The Victoria Public Library will inaugurate its Summer schedule today and will close at 1 o'clock. In future, the library will close on Wednesdays and Saturdays at 1 o'clock.

Garage Looted—Thieves who entered his garage, yesterday, stole six gallons of gasoline, a first aid kit and a three-foot rule, E. W. Whittington, 707 Linden Avenue, reported to city police.

Will Build House—A permit has been taken out at the City Hall for the erection of a four-room dwelling for S. House, at 1248 Basil Street. The estimated cost of the structure is $2,000. S. Joyce is the contractor.

To Make Improvements—The vestry of St. Barnabas' Church is to undergo alterations, improving the church to the extent of about $1,000. A permit has been taken out at the City Hall covering the work, which is to be carried out by E. G. Sherwood, contractor.

Large Bush Fire—For two hours yesterday, Saanich firemen fought a grass and brush fire, which burned over a half-acre area, near the Mount View High School, Carey Road. Although no damage resulted, residents of the district feared for the safety of their homes for a time.

Stolen Auto Stripped—An automobile owned by G. Fish, 1134 May Street, stolen on June 21 from McKenzie Street, in the Fairfield district, has been found by police, hidden in the shrubs near the Little Arctic, Cordova Bay. The automobile had been completely stripped of all movable parts. Even the floor boards of the auto were carried off.

To Entertain Children—Following a recognized custom to visit children in the institutions supported by Shriners in all parts of Canada and the United States, the Gizeh Shrine Circus, which is playing a week's engagement at the Armories here, will go out to the Queen Alexandra Solarium at Mill Bay this afternoon to give the children a treat.

Fine Is Imposed — Charged with driving to the common danger, E. W. Harmston, through his counsel, A. D. Macfarlane, K.C., pleaded guilty in the city police court and was fined $15. Mr. Macfarlane said that the case was one in which the accused became confused in the traffic. The evidence was that the car, which was run into, suffered injuries amounting to about $125.

Killed by Train—William Campbell, of Relief Camp No. 300-B, was killed when struck by a railway train, about one mile west of Kamloops, on Saturday night, Provincial Police headquarters, here, were advised by radio. It is believed that the man was sitting on the track at the time. No papers or other means of identification were found on his clothing, so that his relatives are not known.

County Court Case—In the County Court, yesterday, Judge P. S. Lampman disposed of the case of W. R. Menzies & Co. vs. A. McCabe. The trial was one in which the heating and sanitary company, the plaintiffs in the action, sought $32.30 from the defendant for work claimed to have been done. The court allowed the claim with costs. Percy Marchant appeared for the plaintiff, and R. H. Green for the defendant.

Invitation Goes Forward—A letter received at the City Hall from the Secretary of State at Ottawa, Hon. C. H. Cahan, K.C., conveys the information that the invitation sent from the City Council inviting H.R.H. the Duke of Gloucester to be the guest of the city of Victoria on his return trip from Australia, has been sent forward through the proper channels, conveying the wish of Victoria to be visited by His Royal Highness.

Objects to Delay — When the charge of keeping a vicious dog, contrary to the by-laws of the city, was called yesterday, C. D. Cooper, the accused, failed to appear. He had asked for a week's adjournment, it was said, with the request that at that time he might request another week's adjournment. T. M. Miller, who appeared for the complainant, objected, stating that he had four witnesses present and should have known of the proposal to adjourn before putting them to the trouble of appearing. The excuse offered was that the accused was a city relief officer and was on his holidays.

Composite Programme — At the luncheon of the Kiwanis Club, yesterday, the educational committee of the organization had charge of the programme, which was commemorative of Canada's natal day. Dr. T. W. A. Gray, chairman of the committee, presided at the meeting. Rev. E. F. Church recited from the poems of Dr. W. H. Drummond to the delight of all. He chose "Johnnie Courteau" and "Leetle Bateese." D. W. Spence conveyed the thanks of the committee to the participants. Arthur Scurrah and Dr. A. M. Menzies had a part in the programme, and E. Dickson spoke on "On to Wenatchee," where the district convention is to be held.

CHEMAINUS NINE SPLITS TWIN BILL

Chemainus senior ball squad broke even in a twin bill played with North Shore Native Sons, of Vancouver, over the week-end. The Up-Islanders dropped the first game, 3-2, but came back to take the second fixture, 9-4.

"Everything in Music"
Pianos . . . Radios . . . Sheet Music . . . Orchestra and Band Instruments
FLETCHER BROS.
(Victoria), Ltd., 1110 Douglas Street

You Owe Yourself Protection Through
Fire INSURANCE Automobile
ELSIE B. RICHARDS
Suite 7, Metropolitan Building, Opposite Postoffice
PHONE EMPIRE 7722

EAGLES TRIM TAIYOS 17-6

Driving across ten runs in the first frame, Eagles had little difficulty in trimming Taiyos in the Twilight Baseball League fixture, last evening, at the Royal Athletic Park, 17-6. The win moves the feathered tribe up into a tie for second place with Sons of Canada, who will meet Stockers, tomorrow evening, at 6:15.

Harry Holness started for the Taiyos and lasted two innings, when he was replaced by Wally Coutts. Wilf Shouldice traveled the route for the winners and only allowed four hits, three of which were bunched in the third for five of the Taiyos' six runs.

Calcutta Meet Will Be Staged At Uplands Club

Draw for the preliminary and first rounds of match play in the mixed Calcutta foursomes, which must be completed by July 12, was released yesterday at the Uplands Golf Club. Winners in the preliminary round will go into the first round proper. Competitors to make own arrangements.

Pairings follow:

Preliminary Round

R. C. Elliott and Miss E. Grant vs. Tom Woollison and Miss N. Johnson.

R. L. Challoner and Miss Mackenzie-Grieve vs. Captain and Mrs. H. W. N. Moorhouse.

First Round

E. Mallek and Mrs. C. E. Walls vs. Dr. Westwood and Miss M. Gordon.

Mr. and Mrs. G. Fairchild vs. Mr. and Mrs. H. O. English.

C. T. Onions and Mrs. E. Prescott vs. Mr. and Mrs. D. A. Matthew.

D. Fletcher and Miss D. Fletcher vs. G. Pretty and Miss P. Pretty.

A. D. Findlay and Mrs. F. L. South vs. J. Burden and Mrs. R. L. Pocock.

Fred Smith and Mrs. J. A. Cameron vs. R. W. Watson and Miss L. M. Archibald.

H. B. Combe and Mrs. W. Herbert vs. W. Herbert and Mrs. H. B. Combe.

WOOD and COAL
J. E. Painter & Sons
PHONE G 3541
617 CORMORANT ST., VICTORIA

CANUCKS WIN

Playing a tight brand of ball, Canucks walloped City Hall staff last evening, at Central Park, in the "D" section of the City Softball League, 22-5. Five home runs featured the Canuck's victory. In another scheduled game, Maple Leafs won from Native Sons by default.

CAN'T SLEEP?
You may feel nervous, irritable and depressed, you may suffer from indigestion and headaches; but the most marked symptom is sleeplessness. The treatment indicated is Dr. Chase's Nerve Food because it restores health and vigor to the nervous system.

Dr. CHASE'S NERVE FOOD

CANADIAN NATIONAL RAILWAYS
SAFETY
SPEED
COMFORT
SERVICE

Certainly.....
Take the Children With You.

Sometimes parents who would like to take a vacation involving a railway journey are deterred from doing so by the fear that the children will be uncomfortable and become fretful and irritable. To these parents Canadian National Railways say, don't hesitate to bring the children along.

Everything possible will be done to make the trip a pleasure for the little ones, and no other form of transportation can provide them with the attention and comforts which railways do. On long journeys hot water may be had, day or night, for the asking, and at very low prices milk, tea, and fruit can be obtained. In the dining cars special suitable meals will be prepared and served at small cost, and at night the berths provide restful and refreshing sleep.

Children between the ages of five and twelve years travel at half fare, and if under five years and accompanied by a parent or guardian travel free. These fares are available, not only in connection with ordinary railway services, but also with all special trips, week-end and day excursions.

So do not hesitate to give the children a big thrill. Whether the journey be long or short we want them to travel with us, and promise them a hearty welcome.

CANADIAN NATIONAL

Social Activities and Notes of Personal Interest

Pupils in Musicianly Programme

The violin and piano recital of the senior pupils of Mr. and Mrs. Ernest Semple, at New Thought Temple, drew a large and interested audience whose warm and spontaneous applause throughout the evening was amply merited by the finished performance of the students in the many difficult numbers.

Geraldine Percival and Phyllis Gibson opened the programme with a spirited piano duet. Other piano numbers were "Sevellana" (Abella), by Janet Marion; "Minuet," by Margaret Jones; "Three-Fours" (Coleridge Taylor), by Phyllis Gibson; "Valse in E Flat" (Chopin), by Leah Chow; "Liebestraum" (Liszt), by Ailsa Braidwood; "Dance of the Flowers" (Tschaikowski), by Ailsa Braidwood and Geraldine Percival; "Rustle in Spring" (Sinding), by Verlyn Lawson; "Air Varie" (Mozart), by Ursula Hills; "Polacca Brilliante" (Hummel), by Geraldine Percival; "Fantasie Impromptu" (Chopin), by Jennie Andrews.

These selections were played with an understanding and fine musicianship. Brilliant talent, carefully directed, was particularly shown in the work of Ailsa Braidwood, Gerald Percival and Ursula Hills.

VIOLIN NUMBERS

The violin numbers were a delight to the audience, Glen Hamilton, in violin concerto (Portinoff); Verlyn Lawson, in Raff's "Cavatina," charmingly rendered; Stuart Turner, in "The Fountain" (Ordla); Onaugh Kennedy, "The Monastery Garden," showing gratifying development; Elynth Anderson, in Mazurka (Mylnarski), and accompanied by Ursula Hills, gave a delightful performance; Philip Chan, in the "Souvenir," Lea Chow at the piano, was another fine presentation and roundly applauded.

Marion Halls played two graceful numbers, "My Heart at Thy Sweet Voice" (Saint Saens); and "Schon-Rosemarin" (Kreisler), played with fine tone, was one of the most popular of the performers. Bert Ruffell, in "Scene de Ballet (de Beriot); and John Pepper, in "Humoresque" (Brahms-Joachim), gave a fine performance and showed great promise.

BEAUTIFUL TONE

Linda Smith in "Nocturn in E Flat" (Chopin-Sarasate), was the most finished of all the violinists, beautiful tone, graceful bowing, placing her in a class by herself. As soloist in the selection from "Il Trovatore," a specially fine arrangement by Ernest Semple, Miss Smith further distinguished herself. For an encore she played "The Evening Star," from Tannhauser.

The overture, "Golden Sceptre," finished the concert in grand style, played by the ensemble, with Ailsa Braidwood at the piano and Ernest Semple, conducting. The violins were, Marion Halls, Verlyn Lawson, Elynth Anderson, Onaugh Kennedy, Stuart Turner, John Pepper, Bert Ruffell, E. Holt, Philip Chan, Cliff Billingsley, Glen Hamilton, Harry Richards.

Golden Wedding Is Celebrated at Ganges Harbor

Captain and Mrs. J. Mitchell, Mr. and Mrs. Cecil Springford and Miss F. Aitkens were hosts and hostesses, recently, when, in honor of their parents, Rev. George and Mrs. Aitkens, on the occasion of their golden wedding, they entertained about sixty guests at a delightful garden party at "Greenholm," the home of Captain and Mrs. Mitchell, at Ganges Harbor.

Soon after the arrival of the guests, Major F. C. Turner proposed the toast to the health of Mr. and Mrs. Aitkens.

Tea was served in the house, on the veranda, and on the lawn. The drawing-room and dining-room were beautifully decorated with masses of mauve and pink sweet peas, roses, gypsophila, pink carnations and Regal lilies. In the hall, artistic bowls of marguerites were effectively arranged.

The wedding cake, with fifty golden candles and surrounded by golden nasturtiums, was cut by Mrs. Aitkens. It centred a table massed with presentation bouquets.

Send Your
TIES
TO
New Method
CLEANERS & DYERS

Bride in Recent Wedding

—Photograph by Gibson Studio.

Mrs. E. A. Young, nee Doris Johnston, Who Was One of the Eleven June Brides of Saturday, Whose Marriage Took Place in the Evening at the Fairfield United Church.

Mrs. McPherson, of Toronto, in compliment to Mrs. Aitkens, rendered two Irish recitations, "Mary Mahone" and an impersonation of an Irishman giving an after-dinner speech.

Among those present were: Mr. and Mrs. Cecil Abbott, Mrs. V. C. Best, Mr. and Mrs. S. P. Beech, H. W. Bullock, Mrs. Frank Crofton, Mr. and Mrs. A. B. Cartwright, Mrs. Charlesworth, Fred Crofton, Mrs. L. D. Drummond, Mrs. Harvey, Mr. and Mrs. J. D. Hailey, Mr. and Mrs. Stuart Holmes, Mrs. Kingsbury, Mrs. H. Moorehouse, Mr. and Mrs. V. Case Morris, Mrs. Price, Rev. C. H. and Mrs. Popham, Mr. and Mrs. H. A. Robinson, Mr. and Mrs. Frank Scott, Mrs. T. F. Speed, Mr. and Mrs. Alex Scooncs, Mrs. J. J. Shaw, Mrs. A. J. Smith, Major and Mrs. F. C. Turner, Mrs. E. Walter, Mr. and Mrs. Gilbert Wilkes, Mr. and Mrs. N. W. Wilson, Captain F. H. Walter, R.N., and others.

Mainland Wedding Of Interest Here

NEW WESTMINSTER, July 3 (CP).—The marriage took place, yesterday, of Miss Dorothy Gladys, elder daughter of Senator and Mrs. J. D. Taylor, New Westminster, and Mr. William Charles Doherty, son of Mrs. Doherty, also of this city. The ceremony was performed by Rev. Father Loftus, and the attendants were Mr. and Mrs. C. Davis Taylor. After a motor honeymoon in the Interior, Mr. and Mrs. Doherty will reside in the royal city.

The visitor from the States, used to quick lunch counters, having waited what seemed like an age for the execution of his order, beckoned the waitress to him and asked: "Say, Mamie, are you the young woman who booked my order away back?" Her identity having been admitted, the customer added: "Waal, you're still looking fine. How are yer grandchildren?"

Gonzales Chapter Will Hold Garden Fete on July 17

To make final arrangements for the garden fete to be held on Tuesday, July 17, by the Gonzales Chapter, I.O.D.E., at the home of the honorary regent, Mrs. Curtis Sampson, "Molton Combe," the executive and conveners met at the home of the regent, Mrs. W. C. Nichol, yesterday morning. The affair will open at 3 o'clock and continue until 6 o'clock, and will include many attractions. There will be dancing on the lawn by Mrs. Wilson's pupils of the Russian School. Bridge and mah jong will be played in the house, and there will be various games and stalls in the grounds. Also, there will be fortune telling, and tea will be served in the garden.

Members wishing to donate gifts to the superfluities stall are asked to leave them at the home of Mrs. A. F. Mitchell, 954 Newport Avenue, and those for the home cooking stall should be left at "Molton Combe" not later than July 16. Members and friends wishing to play bridge or mah jong are asked to telephone Mrs. E. G. Prior, E 9319.

Prize Knitters Are Announced

The Hudson's Bay Company announces that the following contestants have been awarded prizes in connection with the knitting contest organized by the art needlework department: Class 1, knitted suits and dresses: 1, Mrs. W. G. McLaren, 404 Linden Avenue; 2, Mrs. J. R. Wescott, 1720 Fernwood Road; highly commended, Mrs. A. C. Ruttan, Brentwood Bay. Class 2, sweater coats: 1, Miss D. Lougheed, 412 Dallas Road; 2, Miss P. Gelling, 1150 Roslyn Road. Class 3, pullover sweaters: 1, Mrs. F. B. Robinson, 1706 Denman Street; 2, Mrs. A. E. Marshall, R.R. No. 4, Victoria. Class 4, Afghans: 1, Mrs. G. W. Edwards, 1368 Hampshire Road; 2, Mrs. L. Gorman, 404 Linden Avenue. Class 5, cushion covers: 1, Mrs. A. P. McKenzie, 1422 Gladstone Avenue; 2, Mrs. N. Wilson, 421 Vancouver Street.

The garments will remain on exhibition today and tomorrow, on the second floor.

The Towner Bay Country Club

The executive wish to correct an erroneous impression relative to the operations of the above club, which has been drawn to their attention.

This impression implies that the club is a profit-making institution, and that the enjoyment of membership, consequently, entails expenditures additional to the entrance fee and semi-annual subscription.

Such is not the case.

On the contrary, it is operated solely for the benefit of its members, and regulations are in force specially advantageous to those of moderate means.

Printed information in regard thereto may be obtained at the office of the secretary, 638 View Street, Victoria. ***

Clubs-Societies

Daughters of St. George

The regular business meeting of Princess Patricia Lodge, No. 238, Daughters of St. George, will be held on Friday, in the K. of C. Hall, Government Street, at 8 p.m. It will be followed by a grab-box auction. The proceeds will go towards the fund.

• • •

Ministering Circle

The Ministering Circle of the King's Daughters will meet on Friday, at the Summer home of Mrs. P. Sharp, Cordova Bay. Buses will leave town at 10 a.m.

Trip Won by Girl Scout Of Interest

Of interest to friends and relatives of Mr. and Mrs. John E. Davis, of San Mateo, California, former residents of this city, is the clipping from The San Mateo Times, concerning their daughter, Miss Margaret Davis. Miss Davis, who was born at Duncan, is the niece of Miss M. O'Neill, 1147 Pandora Avenue, and of Mrs. G. Rudge, Woodlands Road, of this city, and visited here as the guest of her aunts several years ago.

The following story appeared recently in The San Mateo Times: "Margaret Davis, seventeen, daughter of Mr. and Mrs. John E. Davis, 1507 Palm Avenue, and a student at the San Mateo High School, has been named one of the three Girl Scouts who will represent the United States at a world conference of Girl Scouts in Switzerland, in July. She is a member of Wake Robin Troop, San Mateo.

JULIETTE LOW AWARD

"The San Mateo girl was chosen from a list of thirty candidates in Region XII, which embraces the Pacific Coast, the Hawaiian Islands and the Philippines. The honor is known as the Juliette Low Award, because expenses of the girls to the world conference are met from a fund named for the late Juliette Low, noted Girl Scout leader.

"Recommendations, including Girl Scout achievements, school records and other items, make up the list from which awards are made. Pictures of the candidates are also sent to the national executive committee, New York, which decides the award.

"The San Mateo girl will be accompanied to the world conference by another girl, who will represent the Western district of the United States, and another representing the East. The conference will be held at Adelboden, Switzerland, July 1 to 14."

Dance Attended By Large Crowd

Owing to the capacity crowds attending the weekly dances, held at McMorran's Pavilion, Cordova Bay, it has been announced by Mr. G. S. McMorran, the proprietor, that the balcony is being prepared for dancing and will be ready this Saturday. More than 200 persons attended the dance on Saturday night and the prizes were won by Miss May Hodling, Mr. Ray Johns and Mr. G. Goy. Among the dancers were Mr. and Mrs. P. Fitzsimmons, Mr. and Mrs. Jack Hume, Mr. and Mrs. James Hume, Mrs. B. Ricardo, Mrs. D. Brooks, Mrs. A. Anderson, Mrs. R. Wells, Mrs. H. K. Hume, Mrs. T. Wren, Mrs. G. Sidwell, Mrs. T. Smith, Mrs. McKenzie, Mrs. V. Pasco, Mrs. E. Weinberg.

Misses May Hoding, M. Elsey, W. Boorman, L. Laird, Maude Smith, Muriel Barker, G. McGregor, Audrey Miller, Frances Chamberlain, Ruth Whiteoak, M. Combrey, Olive Reid, R. E. Godtel, J. Kent, Susan Gray, of Vancouver; Thelma Richardson, Marwin Walton, Patsy Rose, E. Pednault, Ivy Wren, M. McKay, Annette Kendall, of Vancouver; Grace Townsend, Kay Peterson, L. Miller, Helen Avis, Clara Frezer, M. Adams, Gertrude Hume, Edna MacKenzie, Bennie Odre, Christine Schmelz, Miriam Williams, Gladys Kinsey, R. Tanner, Irene Elsey, I. Restell, B. Jones, Hazel Annard, M. Blackwood, W. Jackson, Louise De Costa, May Dempton, Zela Bickford, Marjory Ferris, Violet Switzer, Patricia Kelly, V. Holt, M. G. Crump, E. Chivers, Daisy Clew, Hilda Clew, M. Kellow, M. MacDonald, O. Crowther, Phyllis Williams, M. O'Conner, Frances Cunningham, Lil Olson, Dolly Dunbar, I. Williams, Julliette Demers, Helen Burton, Gertrude Demers, A. Andrews, T. Ward, Gwen Williamson, E. Imerson, H. Halkala, Norma Rhode, Marion Mountain.

Messrs. R. Johns, G. Goy, F. Davies, R. Hadfield, Thomas Smith, Ted Bissenden, T. Restell, John Bray, Gilbert Post, W. A. Pearson, David Burnett, Fred Ewer, Robert Lindsay, Barry Brooks, Arthur Poyntz, Walter Davidson, of Vancouver, F. K. Hooper, Ian Mac Derby, B. Davidson, G. W. Sidwell, Douglas Creech, Albert Saltertington, V. Roskelly, William Andrews, E. Roskelly, B. Walton, Len Bryant, A. L. Demers, B. Walton, N. Richards, M. Noble, Cedric Myers, J. Galloway, J. Frumento, R. Travis, R. Holland, A. Anderson, Lou Prier, D. Brooks, Bert Biggs, D. Shaver, R. Reid, M. Addison, Douglas Smith, M. Dayton, T. Noble, David MacDonald, Joel Broadwell, D. Noble, T. Ostler, G. Dunn, William Hill, Roger G. Phillips, Stuart Kennedy, R. March, Alec Speller, M. Francis Chamberlain, Fred Price, R. Lamb, Don Smith, F. Clayton, Stanley Blackby, C. Burgess, T. Fenton, Len Kellow, L. Noble, Fred Burton, Norman MacKenzie, B. Crump, Walter Phillips, L. Shaver, Andy Baird, A. Cremers, David Campbell, Bob Brooker, Harvey Grant, Kenneth Reid, M. Marfield and many others.

Four Orphans Recommended By Teachers

The monthly meeting of the ladies' committee of the Protestant Orphans' Home was held yesterday, with the president, Mrs. L. V. Longstaff, in the chair, and the following members present: Mesdames Hughes, Cox, Walker, Dillabough, Dorman, Dinsmore, E. M. Brown, Simpson, Q. M. Brown, and Miss Newbury.

The children have done very well in school the last term. Four were recommended. At the Willows Beach they attended a picnic, provided for them by the Reformed Episcopal Church, which they all enjoyed immensely. On June 24 they sang in the choir of the Reformed Episcopal Church.

Donations for the month, gratefully received, are as follows: Mrs. A. McKeown, fourteen jars jelly; Mrs. F. Dillabough, magazines; Mrs. Cassidy, candy; Mr. F. Thompson, loganberries; Mr. Guyton, cherries; A Friend, cherries; Mr. Barner, cherries; Willing Workers, King's Daughters, clothing; Barbers' Union, haircuts; C. & H. Grocery, candy; Dr. Frank Bryant, Dr. W. J. Gibson, Colonist and Times.

Miss Newbury will visit the Home for the month of July.

Gladys Glad On Beauty

Pat Patterson, that charming young English actress, who recently came to Hollywood to play in American films, has a very lovely smile. When Pat smiles, she does it wholeheartedly. And her smile reveals a set of really perfect pearly teeth.

White, lustrous teeth enhance the winsomeness of any girl's smile, of course. But even perfect teeth can prove more of a liability than an asset if they are topped by pale, unhealthy-looking gums. Most people try always to keep their teeth clean and sparkling. But they often forget entirely about the condition of their gums.

Today the toothbrush really has a dual role to perform. It originally was designed for the sole purpose of cleansing the teeth. And many women use it for this purpose alone. But the toothbrush should also be used as an implement for massaging the gums. Pale, colorless, receding gums are as unhealthy as they are unattractive. And to keep them firm, healthy and pink, daily massaging is of the utmost importance.

A daily massaging of the gums is particularly essential for us moderns, because of the large percentage of concentrated foods that our diet contains. Primitive people are said always to have had healthy teeth and gums because they had to do some pretty tough chewing if they wished to keep from starving. But we eat so many soft foods that we do not provide our teeth and gums with sufficient exercise to keep them firm and healthy.

Massage your gums every day if you wish to preserve an attractive pink setting for your teeth. Stir up a stiff circulation of the blood through them. You may brush and massage your gums at the same time that you cleanse your teeth. Or, as some dentists advise, you may use one of those small rubber brushes to massage your gums after you have cleansed your teeth.

Also make it a practice to include in your daily diet some foods that will provide exercise for your teeth and gums. Eat hard foods, fibrous foods that require thorough chewing. Crusty foods such as crisp toast, rusks, hard rolls, celery, fibrous vegetables and apples are particularly effective in providing the teeth and gums with the exercise so essential to their health and to their continued loveliness.

Women's Institutes

LAKE HILL

The Lake Hill W.I. met, yesterday afternoon, with the president, Mrs. T. Curry, in the chair. Arrangements were made for the annual basket picnic to be held on Thursday, July 12, at Little Cordova Bay, with Mrs. Curry as general convener. Busses will leave the Lake Hill Hall at 10:30 a.m. Many prizes were donated for the sports. There will be no flower show this year, but the institute exhibit of potatoes will be held in October. Mrs. Lugrin Shaw was the guest of honor and speaker, when she took as her subject, "Authors I Have Met in Victoria and Short Story Writing." A vote of thanks was accorded Mrs. Shaw for her interesting address, after which she was presented with a lovely bouquet of roses. Tea was served by Mrs. J. Scott and Mrs. A. Moody.

To Extend Honeymoon To Canadian Rockies

ST. PAUL, July 3 (CP).—John Jacob Astor and his bride have decided definitely to extend their honeymoon tour to the Canadian Rockies and British Columbia.

"We intend to stop over a bit at Lake Louise," the young millionaire said, Monday night. "Then we'll move on out to Vancouver, taking in the sights along the way."

Young Astor married Ellen Tuck French at Newport, R.I., Saturday.

SAFEWAY STORES
SPECIALS FOR WEDNESDAY AND THURSDAY JULY 4 AND 5
★ SWIFT'S PURE LARD 1-Lb. Carton 10c
★ TOMATO CATSUP Burlington, 12-oz. Bottle 10c
★ LIBBY'S TOMATOES Solid Pack, 2½ Tin 10c
★ BIRD'S CUSTARD POWDER Per Pkt. 10c
AYLMER JUMBO PEAS—No. 2 Can 2 Tins 25c
BIRKS PINEAPPLE CUBES—Giant Flat Tin Each 15c
SLICED PINEAPPLE—Singapore 2 Tins 15c
KRAFT'S "MIRACLE WHIP" DRESSING—8½-oz. Jar 17c
KRAFT CHEESE—Canadian or Velveeta ½-lb. Pkt. 15c
KRAFT CHEESE—Canadian 1-Lb. Pkt. 26c
MACARONI—Ready-Cut; Finest Quality; 2-Lb. Cello Bag 15c
COFFEE—Highway Brand. Ground while you wait Lb. 23c
★ BREAKFAST CEREALS ★
KELLOGG'S BRAN FLAKES, MUFFETS, SHREDDED WHEAT, PEP, RICE KRISPIES OR PUFFED WHEAT Per Pkt. 10c
GEM PRESERVING JARS: Pts., doz. $1.05; Qts., doz. $1.25
ECONOMY CAPS Doz. 35c
RUBBER RINGS—Best Quality Doz. 5c
CERTO—For Preserving Bottle 25c
MEMBA—For Preserving Pkt. 14c—2 for 27c
SABLE TISSUE—Large Bleached Rolls 3 for 25c
PALMOLIVE TOILET SOAP 4 Bars 19c
LUX FLAKES—For All Fine Laundering Large Pkt. 19c
★ BREAD Finest Quality Brown or White 16-oz. Loaves 4 for 15c
★ WEDNESDAY A.M., 8:30 to 12 Noon ★
BUTTER "HIGHWAY" BRAND FIRST GRADE ALBERTA Per Lb. 20c
Packed Especially for Safeway Stores Limit, 3 Lbs.
Quality Meat Specials
★ SPRING LAMB CHOPS Lb. 20c
★ SPRING LAMB STEW 2 Lbs. 25c
★ SPRING LAMB SHOULDERS Lb. 18c
★ STEAK and KIDNEY 2 Lbs. 25c
★ BONELESS STEW BEEF 2 Lbs. 25c
★ CUBE STEAKS 2 for 15c
★ PICNIC SHOULDERS Lb. 17c
We Reserve the Right to Limit Quantities
SAFEWAY STORES, LTD. 707 Fort Street
DISTRIBUTION Safeway Stores WITHOUT WASTE

Tailored Suits Regular to $24.75. Sizes to 44 $18.95
A.K. LOVE Ltd.
Phone G 5913 708 View Street

GIBBARD SOLID WALNUT
5-PIECE BEDROOM SUITE
Venetian Mirror
$145 $14.50 DOWN $14.50 MONTH
HOME FURNITURE COMPANY
825 FORT ST. E 9921

KERO SPRAY
KING OF INSECTICIDES
Pints, regular 50c. Special, 43c
½-gallon, regular $1.25. Special, for $1.13
1 gallon, regular $2.00. Special, for $1.79
Kero-Spray is the best combination spray on the market, contains Arsenate of Lead, White Hellebore, Whale Oil Soap, Kerosene, Black Leaf "40" and emulsifying ingredients.
VANCOUVER DRUG COMPANY, LIMITED

PARIS STYLES

By MARY KNIGHT
United Press Staff Correspondent.

PARIS (UP).—The House of Creed has created its first evening gown—a man-tailored model inspired by the impeccable line and black-and-whiteness of a man's evening suit.

This lone evening dress by Creed already has caused a furore in the showings, designed especially for private clients. The original model was made for Madame Vera Korene, of the Comedie-Francaise. It has a bodice exactly like a man's evening waistcoat, but with exaggerated revers which continue into a collar—an exclamation point over the practically backless decolletage. Glass buttons close the front. A long, bias skirt, also of white Ottoman and a single button Nadine jacket with slot pockets and narrow revers complete this exciting costume.

And this should give you folks, who always are looking for something new, something to think about. Think wisely and well, however, and if you are not the type to wear such a creation as this, take your yearnings (and what's left after removing the "y") elsewhere and admire the model on your friend who was born under more of a sport star than you.

TODAY'S FASHION TIP

Man-tailored evening gown created by Henry Creed making Paris hit.

Wife Preservers

When one housewife starts baking, she covers her entire table with a large sheet of paper. When she has finished, she gathers up the paper, with the flour, nut shells, etc., and burns it. She says that procedure even keeps the floor clean.

"COLD COOKERY"
Demonstrations
With an
Electric Refrigerator
● On Thursday and Friday, between 2:30 and 4:30 p.m., Mrs. M. A. Foulds, of our Home Service Department, will prepare examples of the many tasty salads and desserts which can be easily and simply made by the use of an electric refrigerator. You are very cordially invited to attend.
● B.C. Electric Auditorium 1501 Douglas Street
B.C. ELECTRIC
Telephone Garden 7121

THE SECRET
Of the Superlative Quality of Our Printing—Is
MODERN MACHINERY
THE BEST OF MATERIALS
EXPERT WORKMEN
Better Printing Increases the Prestige of Your House
THE COLONIST
1211 Broad Street Phone G 5241
PRINTING - LITHOGRAPHING - BOOKBINDING - ENGRAVING

ENO'S "FRUIT SALT"
FOR RESTFUL SLEEP Eno relieves indigestion

Social Activities and Notes of Personal Interest

Second Party Goes to Camp For Holiday

Twelve mothers and thirty-five children will make up the second party of the tenth season of Camp Sunshine, leaving for camp today. Untold benefits are derived from this brief holiday by the sea, as the people who go would not otherwise be able to leave the city. Due to a long period of insufficient nourishing food and bad living conditions, many serious health problems have arisen in the families coming under the care of the welfare organizations. It is only by complete rest and change, coupled with proper food amid clean, comfortable surroundings that trouble taking years to correct can be prevented.

The grateful thanks of the camp committee are expressed to the British American Paint Company, for a donation of paint; to the Camosun Coal Company, for coal; to Tergeson Bros., for inner tubes, to be used in swimming, and to the Public Library, for sending out a box of books for the pleasure of the campers. More gramophone records are badly needed, and sand for the children's sand pile. Donations of toys would also be appreciated.

It is only through the thoughtfulness of the more fortunate members of the community that this tremendously worth-while community project is made possible, and citizens who take outings in the country more or less for granted are urged to contribute in some way to the Camp Sunshine fund, in order that their less-prosperous neighbors may get away from city streets for at least two weeks of the year.

Mrs. G. C. Jones To Open Party

This afternoon, at 3 o'clock, Mrs. G. C. Jones will open the annual garden party of the Mary Croft Esquimalt Chapter, I.O.D.E., which will be held at "Clovelly," Sea Terrace, the residence of Sir Frank and Lady Barnard.

In addition to the attractions offered by the beautiful garden, now at the height of Summer beauty, afternoon tea will be served in the pavilion. Many novel stalls and sports have been arranged.

THE PLUME SHOP
Famous for Style, Quality and Values
747 Yates Street Phone Empire 5621

YOUR CREDIT IS GOOD
No Extra Cost to Have It Charged

Extra Values Offered in the Bargain Basement Thursday

$7.95 and $8.95 Dresses — In All Colors and Sizes For **$3.95**

$4.95 Washable Dresses — White and Pastels For **$2.95**

$17.75 Swagger Suits — For Only **$9.95**

$10.95 Summer Coats — For Only **$5.95**

EXTRA VALUES IN
SUMMER HATS AT ONLY $1.45
A gorgeous collection of white and colored latest style Summer Hats and at only $1.45

GARDEN PARTY

A garden party will be held, tomorrow afternoon, at the home of Mrs. L. Schmelz, 1109 Finlayson Avenue. The party will be given for the benefit of the funds of the missionary auxiliary to Grace Lutheran Church. There will be a table of home-cooking.

NOW THE GREATEST SHOE BARGAINS EVER PLACED BEFORE THE PUBLIC
WM. CATHCART & CO. LTD.
1208 Douglas Street Phone G 6111

Local BING CHERRIES
FRESH PICKED DAILY
2 Lbs. 25c
Ballantyne Bros., Ltd.
639 Fort Street (Below Terry's)
Do Your Preserving Now—While Price Is Low

GARDEN SEATS
Comfortable, light, sightly. Only.....$5.00
While they last. Inspection invited. Made by disabled soldiers.
The Red Cross Workshop
584-6 Johnson Street Phone E 3513

DUNCAN'S GINGER ALE
2 DOZ SPLITS DELIVERED FOR $1.00
NO CHARGE FOR BOTTLES PHONE G1169

An Attractive Little Girl

THIS happy little girl is Elizabeth Rose Fulton, who is ten months old, and is the daughter of Mr. and Mrs. L. D. Fulton, of Yakima, Wash., former residents of Victoria. She is the granddaughter of Mrs. E. A. Fulton, of this city.

Social and Personal Notes

Delightful Tea

The Misses June, Kathryne and Lois Herren, of Pasadena, who are spending the Summer months here, entertained a number of their Victoria friends at the tea hour, yesterday afternoon, at the country home of their parents, Mr. and Mrs. W. R. Herren, Cordova Bay, when their guests included: Misses Dorothy Garrett, Phyllis Pendray, Calla Goldsmith, Eileen Tomlin, Jean Gillespie, Jean McDonald, Margaret Sheret, Helen Condon (Seattle), Elizabeth McDonald, Josephine Delves, Desiree Seale, Dallas Homer-Dixon, Elizabeth Edwards, Marianne Fraser, Patricia Porter, Peggy Hamilton, Ruth Moore, Maisie Swan, Eiza Lovitt, Catherine McDonald, Eileen Pendray, Bettsie McCallum, Lulu Cameron, Doreen McGregor, Ruth Morton, Kathleen Kermode, Biba Adams, Roma Dorman, Mildred Jones, Kathleen Sheret and Mrs. Keith Dorman.

• • •

Entertains for Visitors

Mrs. Wesley Davison, "Hillside," Uplands, was hostess at a delightful bridge party and tea, yesterday afternoon, in honor of Mrs. John R. Totten, of New York; Mrs. A. D. Durnford, of Montreal, and Mrs. W. H. Hargrave, of Carmel, Calif. Mrs. Hargrave and Mrs. C. C. Cator presided at the tea table, which was centred with a beautiful bowl filled with shaded blue delphiniums and pink clarkia. The other guests included: Lady Barnard, Mrs. Hermann Robertson, Mrs. E. G. Prior, Mrs. Alexis Martin, Mrs. F. W. Hartley, Miss M. Rowan, the Misses Lena and Muriel Galt, Mrs. J. D. Hunter, Mrs. J. Sutherland Brown, Mrs. J. E. Semmes, Mrs. Ballard, of Beverly Hills; Mrs. A. F. D. MacGachen, and Mrs. Herbert J. Wilson.

• • •

Afternoon Tea Hostess

Miss May Wootton, Victoria Avenue, was a charming hostess, yesterday afternoon, when she entertained at a tea party in honor of Miss Vivia Brown, whose wedding will take place next week. A large bowl of marigolds and tall matching candles were arranged on the tea table, at which Mrs. E. E. Wootton and Mrs. P. R. Brown poured the tea and coffee. The invited guests included the Misses Mabel and Vivia Brown, Mrs. Albert Stewart (Cowichan), Mrs. Herbert Clark and Misses Vivien and Adele Combe, Peggy and Evelyn Hamilton, Mollie Barker Starkey, Doris Puckle, Marianne Fraser, Dorothy Allen, Doris Wray, Marjorie and Sybil Beedham, Mimi Cox and Pamela Winslow.

• • •

Garden Tea

At the home of Mrs. J. Hebden Gillespie, Fairfield Road, more than 200 members and friends of the local branch of the British-Israel Federation of Canada attended the garden tea, held by the federation, yesterday afternoon, when Dr. W. Pascoe Goard, of London, Eng., and Rev. E. J. Springett, Dominion Commissioner of the British-Israel Federation in Canada, were introduced to the gathering by Rev. Canon F. A. P. Chadwick, of St. John's Church. Tea was served. The affair was arranged under the direction of Mrs. S. H. Brake.

To Spend Summer Here

Mrs. George T. Read, of Shanghai, and her baby son, Tony, and Mrs. Charles H. Duff, also of Shanghai, accompanied by her small daughter, Anita, arrived in Victoria, Monday morning, aboard the Ss. Empress of Asia, to spend a three months' visit here. They are staying a few days at the Guest House, and will then take up their residence in Uplands Lodge.

• • •

En Route to England

A number of friends were down to meet Mrs. E. C. Bernie, of Yokohama, formerly a resident of this city, when she spent a short time here on Monday morning aboard the Ss. Empress of Asia. Mrs. Bernie sailed immediately for the Mainland, en route to the Old Country, where she will make an extended visit.

• • •

Back From Saltspring

Capt. and Mrs. H. W. N. Moorhouse, with their two daughters, Pamela Jane and Peggy Anne, have returned to their home on Newport Avenue, after spending the holiday week-end at Saltspring Island, where they are guests of Capt. Moorhouse's mother, Mrs. Ethel Moorhouse, Ganges Harbor.

• • •

Luncheon Party

Mrs. Fleet Robertson entertained at a luncheon party, yesterday, at the Beach Hotel in honor of Miss Irving, who is visiting here from New York. Covers were laid for twenty, the table being attractively arranged with Summer flowers in colors of blue and yellow.

• • •

From Ottawa

Lieutenant-General Sir Richard and Lady Turner are here from Ottawa and are stopping at the Windermere Hotel. Dr. and Mrs. J. A. L. Robert are also visitors from Ottawa who are at the Windermere Hotel.

• • •

Leaves for Shawnigan Lake

Mrs. J. O. Watson, who has been spending the past year at the Guest House, has left for her Summer cottage at Shawnigan Lake to spend the months of July and August, and will return to Victoria in September to rejoin her family.

• • •

Here From Los Angeles

Mrs. T. S. Lampman, of Los Angeles, accompanied by her two small children, July and Peter, arrived in Victoria, recently, and is spending a month here as the guest of her mother, Mrs. Biggerstaff Wilson, Rockland Avenue.

• • •

Holiday in Victoria

Mrs. Bruce Duncan, of Vancouver, accompanied by her daughter, Miss Barbara Duncan, arrived in Victoria, yesterday afternoon, and will spend the month of July here at the Guest House.

• • •

Vancouver Visitors

Mr. and Mrs. J. Harrison, Miss Winnie Harrison, Mr. Roy Harrison and Mr. Gordon Young, all of Vancouver, visited Mrs. Harrison's sister, Mrs. J. Benfield, Wetherby Road, during the holidays.

• • •

To Leave for East

Mrs. H. H. Reynolds and family, of Esquimalt, are at present registered at the Windermere Hotel, prior to their departure for the East, where they will join Major Reynolds.

• • •

From Santa Paula

Mrs. Harold S. Edwards and her son, Mr. C. William Edwards, are visiting here from Santa Paula. They expect to be here for a week and are staying at the Beach Hotel.

• • •

Montreal Visitors

Montreal visitors stopping at the Empress Hotel include: Mr. J. Davidson, Mr. W. Helal, Mr. E. B. Mendelsohn, Mr. and Mrs. A. Lesser, and Mr. R. J. Anderson.

• • •

From Penticton

From Penticton, Mr. and Mrs. R. Ravenscroft are paying a visit to this city. They arrived, yesterday, and registered at the Empress Hotel.

• • •

Ottawa Visitors

Visitors from Ottawa who are stopping at the Empress Hotel include Dr. and Mrs. R. K. Patterson, Mr. W. K. Campbell and Mr. H. S. Gutheridge.

Leave for Shawnigan

Mrs. Cudemore and Miss Joan Cudemore have left for Shawnigan Lake, where they have rented Dr. H. R. Nelson's cottage for the Summer holidays.

• • •

Here for Few Days

To spend a few days here, Mr. and Mrs. T. Davies and Miss A. Davies, of Sussex, England, arrived in Victoria, yesterday. They are staying at the Empress Hotel.

• • •

On Short Visit

Mr. and Mrs. A. Levy and family, of New York City, arrived here, yesterday, for a short visit. They are registered at the Empress Hotel.

• • •

In Hospital

Friends of Mr. W. John Alder, Jr., will be sorry to learn that he is a patient at St. Joseph's Hospital as a result of a serious operation.

• • •

Here for Week

Mr. and Mrs. W. Godfrey, of Vancouver, are spending the week here and are staying at the Beach Hotel.

• • •

Returns Home

Miss Mae Patterson, 711 Pandora Avenue, has returned to the city after spending a few days in Vancouver.

• • •

Here on Visit

Mr. H. W. Barnes, of Winnipeg, came to Victoria, yesterday, on a visit. He is staying at the Empress Hotel.

• • •

Toronto Party Here

Toronto visitors stopping at the Empress Hotel include: Mr. and Mrs. E. Farmer, Mr. A. Jefferies and Mr. J. W. Oakes.

• • •

From Kamloops

Mr. and Mrs. A. D. Lapp, Kamloops, are paying a brief visit to Victoria. They are registered at the Empress Hotel.

• • •

Here on Visit

Mrs. H. H. Humber and Miss J. E. Humber are visiting here from Red Deer, Alta. They are staying at the Empress Hotel.

• • •

Scotland Visitor

From Glasgow, Scotland, Miss Margaret J. Miller arrived in Victoria, yesterday. She is staying at the Strathcona Hotel.

• • •

Here From England

Miss Adah M. Smith, Torquay, England, is a visitor to the city. She is registered at the Strathcona Hotel.

• • •

From Portland

Mr. and Mrs. R. Nelson and their son, of Portland, are spending a few days in the city. They are registered at the Empress Hotel.

• • •

At Empress Hotel

Rev. J. and Mrs. Carruthers and family, of Pasadena, arrived in Victoria, yesterday. They are staying at the Empress Hotel.

On Holiday

Miss L. A. Humber, of Trail, is enjoying a brief holiday here, at the Empress Hotel.

• • •

Visiting Sister

Miss Cynthia Johnston is visiting her sister, Mrs. Woulfe Hicks, in New Westminster.

• • •

From Boston

Miss Mary Wheelwright, of Boston, is stopping at the Windermere Hotel.

• • •

At Windermere Hotel

Captain A. Torrible, of Colwood, is staying at the Windermere Hotel.

Kitty McKay

By NINA WILCOX PUTNAM

The girl chum says there don't seem to be any life guards in sight when one takes the plunge into matrimony.

What Today Means

"CANCER"

If July 4 is your birthday, the best hours for you on this date are from 10:15 a.m. to 12:15 p.m., from 2:15 to 4:15 p.m. and from 7:15 to 9:15 p.m. The danger periods are from 6:15 to 8:15 a.m., from 4:15 to 6:15 p.m. and from 9:15 to 11:15 p.m.

In professional and industrial lines, there will be practically little attempt made to transact business, save by those places and people which are essential to provide the needs required by their community. A holiday spirit will prevail. July 4 is a good day to keep your eyes and ears wide open. Avoid taking foolhardy chances with anything of an explosive nature. Your motto should be "discretion is the better part of valor." There should be numerous social gatherings, with gaiety reigning supreme. This may prove an ideal day for pouring out your heart and soul to the one you adore.

If a woman, and born on July 4, you should, unless you are an exception to the average woman born on this date, have a fine physique and plenty of "pep." You are capable of carrying out your ideas, which are very original, and at times rather startling to your family and friends. Your creative genius assures your success in life. Even if matrimony claims you, there is every likelihood you will always be interested or actively engaged in work that may bring you into close touch with the commercial world. You will have many close and admiring friends, who may want your advice on varied subjects. It is very likely you will be the dominating member of your household, but your sway will not be resented, for whatever you advise may be for the common good, and so recognized. If married, it might be advisable to always consult with your husband, and, if possible, defer to his wishes.

Children born on July 4, as they grow up, display an unusual amount of activity, both physically as well as mentally, and as a rule enjoy excellent health. They usually are inclined to be serious, but not in an offensive way. Their inquisitiveness is prompted by a desire to learn, so it might be just as well to encourage it.

If a man, and born on July 4, your greatest fault is an inclination to be too open-handed. You possibly find it a difficult matter to say "No!" especially if it is anyone you are very fond of that requests your help. A very good motto for you is "charity begins at home." Many writers, physicians, artists and clergymen have been born on this date, and attained recognized positions in their chosen professions, and you should achieve the same degree of success in the line of activity you have selected.

Gifted Young Pupils Heard In Programme

No studio recital in which the names of the three gifted Sobieralskies appear could be anything but exceptionally interesting, and that of Mrs. E. S. Foot's studio, held last night at the New Thought Hall, was no exception. Whether in ensemble or solo work they gave distinguished performances, conspicuous even in a programme of all-round merit.

Antoni, the violinist, is a player of particularly fine promise, and thrilled his audience by the power and beauty of his tone in the Wieniawski "Legende." The three, Antoni, Kathleen and Billy, were heard together in another very lovely number, the "Andante" and "Con Spirito," by Graener. The sister, Kathleen, showed instinctive musicianship in her two piano numbers, Chopin's "Prelude" (Op. 28, No. 4) and "Waltz" (Op. 64, No. 2), and the 'cellist, Billy, was heard in solo in Carrie Jacob-Bonds' "Perfect Day." Ranking in the same class is the work of Donald Wood, another very talented violinist, whose contribution to the programme consisted of three excellently played numbers, Godard's "Berceuse," Wieniawski's "Kujawiak" and Schubert's "The Bee."

Other numbers on a programme that showed most meticulous preparation and a sound knowledge of musical fundamentals were as follows:

PART I

Piano duet, "Wedding Music" (Jensen), Kathleen Sobieralski and Esther Dicker; violin, "Melody" (Haydn), Alan Jones; piano, "Minuet" (Mozart), Betty Eagles; piano, "Fairies' Dance" (Williams), Leslie Irish; piano, "Scherzino" (Mathews), Joyce Waters; violin, "Retrospect" (Tolhurst), Arthur Kiteley; piano duet, "Pixies Out Hunting" (Brown), Thelma Wooiston and Lily Leask; piano, "Andante" (Gluck), Robin Wood; piano, "March of the Troubadors" (Roubier), Rita Thompson; violin, "Minuet" (Boccherini), Wesley Marshall; piano, "Valse Francaise" (Spialek), Lily Leask; trio, Adagio, "Moonlight Sonata" (Beethoven), Billy Sobieralski.

PART II

Ensemble (a) "Dale Dances" (Wood), (b) "Moment Musical" (Schubert), (c) "Ballet Music" (Schubert); violin, "The Swan" (Saint-Saens), Robin Wood; 'cello, "A Perfect Day" (C. Jacob-Bonds), Billy Sobieralski; violin, "Souvenir" (Drdla), Douglas Dicker; violin duet (a) "Serenade" (Widor), (b) "Rosary" (Nevin), Marion Plumb and Frances Farquhar; piano, "Slumber Song" (Schumann), Esther Dicker; violin, "Minuet" (Beethoven), David Anstey; violin, "Liebestraum" (Liszt), Tommy Johnston; duet, "Ave Maria" (Schubert), Donald Wood and Antoni Sobieralski.

Mrs. Foot's violin ensemble is doing consistently fine work, and its members should eventually filter out into some of the adult orchestras or smaller ensembles that the city hopes to foster in greater numbers. Miss Kathleen Sobieralski played the piano accompaniments for her brothers, and Mrs. Foot was accompanist elsewhere on the programme.

The teacher was telling his class about the conquests of Alexander the Great. He made the tale a stirring one.

"When Alexander had conquered India," he said, "what do you think he did? Do you think he gave a great feast to celebrate his triumph? No, he sat down and wept."

The children seemed a little disappointed at this childish exhibition on the part of the hero; so the teacher continued. "Now why do you think Alexander wept?" he asked.

Up went a little hand.

"Well, Tommy?" said the teacher.

"Please, sir," said Tommy, hesitatingly, "perhaps he didn't know the way back."

McDonald's
300 Moss Street 749 Yates Street
"WE SELL FOR LESS"
TODAY'S CASH AND CARRY SPECIALS
KELLOGG'S CORN FLAKES ..... 3 Pkts. 25c
MILD CHEESE, Lb. 16c
BLUE RIBBON TEA (Limit 2), Lb. 44c
BREAD 16-Oz. Loaf 4c
BUTTER Fresh Creamery ..... 3 Lbs. 62c

Pantorium DYE WORKS
Empire 7155
DRY CLEANING. DYEING

I MADE A DISCOVERY TODAY, DEAR. THERE'S MORE ENERGY AND NOURISHMENT IN FOUR HEAPING TEASPOONS OF GRAPE-NUTS WITH MILK THAN IN A SERVING OF CHICKEN!

SAY, THERE MUST BE A LOT OF SERVINGS THAT SIZE IN A PACKAGE!

AND there are! Thus, besides being one of the most delicious and easily-digested foods you can serve, Grape-Nuts is also one of the least expensive per serving. Made by a special process from whole wheat and malted barley, it supplies, in a small serving with milk, more varied nourishment than many a hearty meal. Treat your family to this crisp, nut-sweet, nourishing food *often*. Order Grape-Nuts from your grocer today.

GET A PACKAGE FOR TOMORROW'S BREAKFAST

Grape-Nuts
MADE IN CANADA

CENTRAL SHOPS OPENED IN CITY

B.C. Scrip Traders' Establish Unique Store—Many Different Departments

After months of preparation, the British Columbia Scrip Traders' newest venture, establishing the Victoria Central Shops, is now in full swing. Located in the old Prior Building, corner of Government and Johnson Streets, the stores will occupy three floors. Formal opening has been set for August 1, but the stores are now open for business.

In all, sixteen different stores will all do business under one roof. On the lower floor nine departments will be established, while three stores on each of the two upper floors will carry on business. In the basement, the British Columbia Scrip Traders' wholesale department will be established.

The work of re-conditioning the old building was done entirely by members working on a scrip basis, and store proprietors will be allowed to carry on their businesses on a scrip basis.

MANY DEPARTMENTS

No two departments will handle the same merchandise, and included in the stalls will be a furniture store, soap and brush manufacturer, cabinet maker, grocer, greengrocer, florist, taxi, confectioner, lunch counter and home products.

Along with the stores on the lower floor will be the offices of the trade association. A lady floor-walker and bellboy will direct customers to various departments, while the general store supervisor, store manager, secretary and treasurer will have offices of their own.

HBC

TODAY

A Special JULY 4 Luncheon 45c

Served in Our Luxuriously Appointed Restaurant on the Fourth Floor
11:30 to 2:30

MENU

Fruit Cocktail
Cream of Asparagus Soup
ROAST SPRING CHICKEN
Green Peas—Potatoes
Roll and Butter
Salad
Deep Fresh Cherry Pie and Cream
Raspberry Sundae
Lady Fingers
Fort Garry Tea or Coffee

Il Duce Takes Part in Celebration

Premier Benito Mussolini, Dictator of Italy, Shown Walking Through the Ranks of Belgian and Polish Soldiers, Who Flocked to the Ruins of the Forum in Rome Recently, to Celebrate the Fifty-Second Anniversary of the Death of Giuseppe Garibaldi. Italian Troops Were Also on Hand for the Ceremonies.

GOOD GIRL

By Peggy Gaddis

CHAPTER X

Calissa lifted her round young chin and her brown eyes chilled a little.

"I have a ring that was given to me by Mr. Stanley!" she corrected Norman, steadily.

Norman smiled, faintly.

"Ah, yes—I quite understand! However, I am prepared to offer you a — er — rather handsome price for that ring! Say—twenty-five dollars!" he told her, genially, his eyes watching her guardedly.

Calissa said, quietly, "The ring is not for sale!"

"Fifty dollars, then?"

"I said the ring is not for sale—not for fifty times' fifty dollars!" she told him, swiftly. "Kent gave it to me, to keep—not to sell!"

Norman studied her for a moment; there was a chill, almost a threat, in his eyes.

"Miss Logan, I'm going to be quite plain with you! Mr. Stanley's mother is furious about this—absurd story in the Sunday papers! She has commissioned me to see you, and to buy the ring from you at your own price!"

Calissa shook her head, stubbornly.

"Kent gave me the ring—I offered it back to him—and he said that it was mine—for always—you see—well, Kent and I are—engaged!"

The lawyer stared. "My dear girl!" he protested, as though shocked. "Engaged! But that's ridiculous!"

"I suppose it does seem that way to you, Mr. Norman—but Kent and I love each other—he loves me as much as I love him—and—we are going to be married! So, you see I couldn't possibly sell his ring, no matter what you offered me for it!" said Calissa, swiftly, and stood up.

"And now, if that's all, Mr. Norman—I'll get back to my job!" she said, quietly, and as Norman made no answer, she walked out of the room with a dignity that surprised the man, and closed the door gently behind her.

Calissa kept her fingers flying smoothly over her task, but her thoughts were busy with something else. So Mrs. Stanley wanted to buy back the ring Kent had given the "cotton dolly," did she? That meant that Mrs. Stanley was worried! At least, it hadn't been Kent who had asked for the ring and she was deeply delighted with that! . . .

On Thursday evening, as Calissa turned the corner of the street and looked down towards her own house, her heart skipped a beat. For a car was standing in front of the Johnson cottage. Not the beloved cream and silver and scarlet roadster, but an even more imposing affair—a luxurious limousine known throughout the countryside as the chosen vehicle of Mrs. Stanley, who was occasionally seen about the village and once a month for a report and conference with Powers, at the mills.

Calissa paused. A moment later, Emma raced down the street towards her, big-eyed with importance.

"Hey, C'lissa," she gasped, "who d'you s'pose is at the house, waitin' to see you? She's been here most an hour, and she's gettin' madder 'n' madder!"

Calissa reached the gate, and saw the immobile negro, in smartly cut uniform, behind the wheel of the ponderous, handsome car. She went up the steps and into the house on slow, reluctant feet, and in the crowded, dusty, littered "settin'-room" she found her aunt, terribly flustered, a clean apron hastily tied over her soiled house dress, trying to talk to a beautifully gowned and very glacial lady whom Calissa knew to be Mrs. Stanley. Her eyes were cold, yet there was the look of Kent about them. Her profile was like his—her hair was greying, but she was rigidly slender, youthfully dressed—and, in the cluttered, shabby, untidy room there was something absolutely magnificent about her.

She looked up as Calissa came into the room, and ruthlessly she cut into the flow of Aunt Lou's painfully genteel speech.

"I presume this is the girl—Calissa?" she said, coldly. "Will you be good enough to leave us alone?"

Aunt Lou rose, and shooed the wide-eyed children out of the room, and as she passed Calissa, she gave the girl a look of mingled sympathy and envy.

Calissa waited until the door closed behind her aunt, and then, with an unexpected courage that came from her secret knowledge of Kent's love, she said, quietly, levelly, "You wanted to see me, Mrs. Stanley? I'm sorry I was late!"

For a moment, Mrs. Stanley, enthroned in the stiff, uncomfortable "golden oak and leather" armchair, stared at the girl before her. Beginning with the crisp, sunshiny bronze-gold hair, sweeping over the pretty face, the soft red mouth and ruddy brown eyes, the slender, graceful strong young body, the slender ankles and cheap canvas slippers.

Calissa endured the slow, creeping, scornful scrutiny with only a touch of heightened color, and waited for Mrs. Stanley to speak.

"I have come for Kent's ring!" she said at last, crisply, as though there could be no possible doubt that Calissa would surrender it instantly.

Calissa said, quietly, "I'm sorry, Mrs. Stanley—Kent gave it to me, and I will return it only to Kent himself, when he asks for it!"

"Which, of course, you know he won't do, because he considers it of so little importance!" said Mrs. Stanley.

"Then why do you think it so important?" asked Calissa, quietly.

A little spot of scarlet touched Mrs. Stanley's beautifully cared for skin, and her eyes snapped.

"Because I do not wish my son to have anything to do with—a cheap, common little—what was it the newspapers called you?—cotton dolly!" she snapped.

"Kent loves me, Mrs. Stanley!" said Calissa, quietly.

"Rubbish!" cried Mrs. Stanley, so hotly, so promptly that Calissa knew she was afraid to believe that. "Kent has been amusing himself with you—and your silly little head has been turned because a man of his class has idled a few moments away with you!"

"Then, if he has only been flirting with me, why is it so terribly important that the ring be returned?" Calissa wanted to know, gently.

Mrs. Stanley drew a long, hard breath and forced her anger down.

"Because he is going to be married soon to a girl of his own set," she said icily, "and because I am very fond of her and do not wish her to be embarrassed and annoyed by knowing that a girl of your sort has any gift of Kent's, no matter how trivial and unimportant! Surely there could be no other reason for my anxiety to recover the ring!"

"I'm sorry!" said Calissa, speaking respectfully but with complete firmness and finality. "I'm afraid I can't return the ring to you. Kent said that it was mine until he should ask for it back—you see, we—love each other and some day we are going to be married—whether you like it or not!"

For a moment Mrs. Stanley's cheeks blazed with anger, and her breath came hard. But as though argument with the girl demeaned her, she forced herself to an outward semblance of control.

She shrugged lightly, and snapped open her smart leather handbag, which had her monogram in dull silver across one corner.

"I'm sorry that you are determined to be so silly and childish," she said, with a show of carelessness, and revealed a pleasantly plump roll of bills. "I thought perhaps a hundred dollars might seem nicer to you than an insignificant and meaningless ring!"

There was a gleam of hope in her eyes, but Calissa shook her head and even smiled very faintly.

"It might," she admitted, candidly, "only, you see, I don't think the ring is meaningless or insignificant! "I'm sorry—I'd like to do what you ask me to—but I'm afraid this is impossible!"

Mrs. Stanley thrust the money back into her purse and stood up. In that dingy, cluttered room, her frock of cool, pale-flowered printed crepe, her wide-brimmed, transparent hat and the small string of pearls about her throat made a picture of elegance strangely out of place in such surroundings.

"I'm sorry that you are so stubborn—it leaves me, of course, only one course of action to follow! Remember that I tried to be generous and kind, and that you wouldn't permit it!" she said grimly. And without giving Calissa a chance to answer, she walked out of the room, across the narrow, littered yard, through the broken gate and into the handsome car, whose door the uniformed negro chauffeur held open for her.

Calissa watched her go, and there was something about the almost regal passing of the woman in whose small, exquisitely manicured and jeweled hands lay the destinies of some three or four thousand people here in Stanley Mills that brought a faint chill, perhaps a premonition, to Calissa.

To Be Continued

Hudson's Bay Company.
INCORPORATED 2ND MAY 1670.

JULY 4--Wednesday--"The Bay's"
Shopping Hours 9 to 6 o'Clock

Cedarized Wardrobes

1.79

Heavy Corrugated Cardboard Wardrobes, reinforced with wood strips and cedarized for moth protection. Folds up compactly when not in use.

Cedarized Chests

H B C Cedarized Chests, with the patent containers to protect garments from moth damage. Size 29 x 15 x 14 ..... 1.29

Main Floor at "The Bay"

Electric Irons

1.95 WITH CORD

Regularly selling at $2.49! Regulation weight, heating element guaranteed for one year; nickel finish. Complete with cord at this special price.

SINGLE BURNER

Hot Plates

1.49 WITH CORD

Just the thing for the hot days—no need for a hot kitchen stove, with a single burner hot plate! Heating element fully guaranteed. Regularly selling at $1.69.

Third Floor at "The Bay"

HBC Quality Meats

Carry and Save Specials!

500 Lbs. Stewing, Boiling and Baking Beef

5c Lb.

Liver, Tripe, Brains, Hearts, Pot Roasts, Shoulders, Blades, Breasts of Veal and Shoulders of Mutton

10c Lb.

Quality Food Market, Lower Main Floor at "The Bay"

Summer Wash Frocks

Cool enough for hot days—simple enough to be in and out of the tub . . . made of washable celanese crepe! Sleeveless and cape sleeve styles with pearl button trims or dainty bows. Semi-flare or set-in pleats in skirts. Pastel shades and white. Sizes 14 to 44 ..... 1.98

Ready-to-Wear, Second Floor at "The Bay"

Velvasuede Lingerie

An exceptional value in this lovely glovesilk Lingerie, in tailored style. Vests, cuffed panties and knickers, in White, Pink and Tea Rose 79c

Silk Crepe de Chine Dance Sets $1.59
Silk Crepe Bias-Cut Slips $1.59
Silk Crepe de Chine Teddies $1.59
Silk Crepe Bias-Cut Slips. Ord. $2.95 for $1.98

Second Floor at "The Bay"

STAPLES

UNBLEACHED SHEETS—Of a sturdy weave. Size 70 x 90. Each 1.00

CHARIOT SHEETS—The best value procurable at this price. Size 80 x 99. Pair 2.95

CHARIOT PILLOW CASES—To match the Chariot Sheets. 42 inches wide. Each 29c

ADMIRALTY TOWELS—All - White. Size 24 x 48. Each 49c

Drapery Remnants

Short lengths of all our best selling lines in drapery fabrics! Included are nets, marquisettes, Madras, casement cloths, crestonses, shadow cloths and rayon silks. In a big variety of patterns and colors!

HALF PRICE

Floor Covering Remnants

Clearance of short lengths of felt base floor covering—oilcloth and printed or inlaid linoleum! Be here early with your room measurements!

Felsol and Oilcloth, Regular 55c square yard ..... 30¢
Printed Linoleum, Regular 96c square yard ..... 50¢
Inlaid Linoleum, Regular $1.85 square yard ..... 75¢

Third Floor at "The Bay"

HBC GROCETERIA CARRY AND SAVE!

SHOP AT "THE BAY" AND SAVE

SPECIALS, 9 TO 10 ONLY

Hodsonia Butter, Finest Quality Alberta ..... 3 lbs. 61c
Ayrshire Bacon, Sliced, per lb. 18c
Malted Cheese, ½-lb. packet 12c

Shortening, Domestic or Bakeoxy, per packet ..... 10¢
Squirrel Peanut Butter, 2's, at, per tin ..... 25¢
Brunswick Sardines ..... 3 tins 15c
Hedlund's Assorted Meat Pastes, at, per tin ..... 9¢
3 tins for ..... 25¢
Heinz Cream of Tomato Soup, small tins, 3 for ..... 25¢

Campbell's Pork and Beans, 38-oz. tin 10c
Del Mais Corn, fancy quality, per tin ..... 12¢
2 tins for ..... 23¢
Sani-Flush, Special, per tin ..... 27¢
Icing Sugar, per lb. ..... 9¢
Kellogg's Bran Flakes, per packet 11c

Cake Flour, Swans Down, at, per packet ..... 29¢
Glycerine-Pumice Soap, cake, 5¢
Snap Cleanser, per tin ..... 13¢
2 tins for ..... 25¢
Beaver Lobster Paste ..... 2 tins 19c
Bird's Custard Powder, pkt. ..... 11¢
Junket, Powders or Tablets, at, per packet ..... 10¢
2 packets for ..... 19¢

HBC SERVICE GROCERIES PHONE E7111

Special Values for All-Day Selling. All Orders Given Before 12 Noon Delivered Same Day

Firm Ripe Bananas, per lb. ..... 11¢
3 lbs. for ..... 29¢
Juicy Watermelon, per lb. ..... 7¢
Sunkist Lemons, per dozen ..... 25¢
and ..... 35¢
CANDY SPECIAL
Fresh Peppermint Patties, ½ lb. for ..... 15¢
Fresh Lettuce, each ..... 5¢
3 for ..... 10¢
No. 1 Local Tomatoes, lb. ..... 10¢
Cucumbers, each ..... 5¢ and 10¢
Tea, H B C Special Broken Orange Pekoe, Regular 55c, Special, per lb. ..... 52¢
2 lbs. for $1.00
Nabob Delicious Peaches, Sliced or Halves, per tin ..... 18¢
2 tins for ..... 35¢

Clark's Potted Meats, 3 tins 23¢
Quaker Puffed Wheat, pkt. ..... 12¢
2 packets for ..... 23¢
Quaker Puffed Rice, pkt. ..... 15¢
2 packets for ..... 29¢
South African Bleached Sultanas, per lb. ..... 12¢
3 lbs. for ..... 35¢
Woodbury's Facial Soap, Special, 3 cakes for ..... 25¢
Biscuits, I.B.C. Chocolate Puff, Special, per lb. ..... 29¢
Red Arrow Twin Crackers, new packet ..... 10¢
Chivor's Lemon Curd, jar ..... 33¢
Best Carolina Rice ..... 3 lbs. 22¢
Fraser Valley Sweet Cream Butter, prints, per lb. ..... 25¢
3 lbs. for ..... 72¢

New Shipment Virgin Olive Oil, Rameilo Brand, ½-pint tin for ..... 23¢
Pint tin ..... 40¢
Quart tin ..... 70¢
Eggs, Grade A Large, doz. ..... 34¢
3 dozen for $1.00
Swift's Jewel Shortening, 1-lb. pkt. for ..... 11¢
Smoke Cheese, Wonderful flavor, per lb. ..... 25¢
Back Bacon, sliced, per lb. ..... 35¢
Shoulder Picnics, Smoked, per lb. ..... 16¢
North Star Sausage or Frankfurters, 1-lb. tin ..... 25¢
Cooked Ham, sliced, per lb. ..... 45¢
Lunch Tongue, sliced, lb. ..... 42¢

Hudson's Bay Company.
INCORPORATED 2ND MAY 1670.

Commencing the Annual July Sales

OKAY VICTORIA

Read Your "Bay" Broadside

Your postman will bring you one today! If you miss getting one, please phone Empire 7111, between 5 and 6 o'clock, and one will be mailed to you tonight.

Violin Pupils In Recital of Much Interest

Pupils of William M. M. Touche were heard, recently, at his studio at 645 Michigan Street. Violin solos and duets, interspersed by piano numbers and recitations, were given by Phyllis Going, Hugh Reston, Herbert Hudson and Miss Martha McCorkall. The parents of the pupils were present and expressed their satisfaction with the foundation work that has been laid since the start a few months ago. A special treat of the evening was a song given by little Miss Hudson, four years of age.

CULBERTSON on CONTRACT

By Ely Culbertson

World's Champion Player and Greatest Card Analyst

THE CORRECT CONTRACT

When a player opens with a forcing bid of two in a suit and hears a strength response from his partner, there is little question but that a slam will be the ultimate objective of partnership bidding rather than merely a game. The choice of the correct slam contract is then usually a comparatively simple matter. When neither player has long suits and the question of ruffing does not enter into the fulfillment of the contract, then no-trump quite probably will be as good a contract as any suit and sometimes it has the added advantage of avoiding a possible first-round ruff.

Such was the case in the hand below, played recently in a New York duplicate game:

South, dealer.
North and South vulnerable.

North: ♠ K 7 ♡ 10 8 5 ◇ K 8 3 2 ♣ Q J 10 7
West: ♠ Q 10 6 5 3 2 ♡ — ◇ Q 7 5 4 ♣ 8 3 2
East: ♠ J 8 ♡ Q 9 7 6 4 3 2 ◇ J 6 ♣ 9 5
South: ♠ A 9 4 ♡ A K J ◇ A 10 9 ♣ A K 6 4

The bidding:

South	West	North	East
2♣	Pass	2NT	Pass
4NT	Pass	5♣	Pass
5NT	Pass	6NT	Pass
Pass	Pass		

North had no difficulty in fulfilling the six-no-trump contract as the heart finesse was successful and the diamond honors were split, giving him a successful finesse against the queen. As the cards lie, six clubs can also be made, but if the East and West hands were reversed so that a heart might be opened, that contract would be impossible of fulfillment.

The argument in favor of playing this particular hand, especially in a duplicate game, at no trump is very strong. No trump counts more, and while a first-round ruff is hardly to be anticipated with the balanced hands of North and South, there is no occasion to take the risk because of the lack of ruffing power. It is true that, played at clubs, a losing spade can be ruffed, but the success of the hand will still depend upon a favorable distribution.

PRISON SPORTS

"What sport do you prefer?"
Convict: "Aviation."—Il 420, Florence.

Victorians Appointed to Authors' Executive

According to word received here from Kenora, Ontario, Rev. J. P. Hicks, of Victoria, has been appointed regional vice-president of the Canadian Authors' Association. The association recently held its annual convention at Devil's Gap, near Kenora.

Mrs. Nellie McClung, another prominent local writer, was elected a member of the council. In the poetry competition, conducted under the auspices of the Authors' Association, two Victorians were honored. Ann Marriott's "Condemned" was awarded second place, while Pauline Havord was given honorable mention for her entry, "Age."

Plaintiff (to a debtor at Bow County Court): "For years you have been promising to pay this debt."

Debtor: "That is the best I can do."

MARINE, RAIL and AIR

London Business Men Believe Trade Needs Much Speedier Mails

Delegation, Headed by Chairman of the Council of London, Made Representations to Britain's Postmaster-General Recently

Insistence on the need of business communities throughout the Empire for faster and cheaper air mail service was the keynote of statements made to the Postmaster-General, recently, by a powerful delegation of industrialists. Evidently their requirements are far from met in the present system, which provides infrequent services and shows poor overall average speeds because, in the interests of passengers, so much time is spent on the ground.

Sir Godffrey Clarke, chairman of the Council of London Chamber of Commerce, was the chief speaker. He said that the business community desired the fastest possible transit for its mails that modern developments could offer. He recalled that in representations to the Air Minister the chamber had submitted that the air mail should travel at least 2,500 miles a day, which would enable it to reach Karachi and Nairobi in two days, instead of in five as at present.

SOME IMPROVEMENTS

He continued: "There have been some improvements both on the Indian and the African routes, and the delegation wishes to secure a definite increase in the speed of those services. First-class Empire mail should be sent by air at as low a flat rate of postage as possible. The present high charges are really more in the category of telegraph than of postal rates, and are a deterrent to the greater use of the air mail. Air mail services should be used by the postoffice to carry all first-class mail matter in the ordinary course of business at the ordinary rate of postage. Some considerable time must elapse before agreement to abolish air mail surcharge could be reached by the signatories to the Universal Postal Convention, but in the meantime the Postmaster-General should use his influence with the authorities in the Dominions and Colonies with a view to first-class mails being dispatched by air within the Empire at as low a flat rate as possible."

He made the important point that air mail contracts should be controlled and financed by the postoffice, and that payment should be for services rendered out of postoffice funds, as with other mail payments.

IS "LIVE WIRE"

Sir Kingsley Wood, the Postmaster-General, who has shown himself a "live wire" during his tenure of the office, assured the delegation that he was fully in sympathy with the motives underlying the ideas put forward. He added that it was not the function of the postoffice to establish air services, but that it was settled policy to use any established air services which offered sufficient regularity and acceleration as compared with surface routes. "The whole question of air mail services," he added, "is at present being examined by the departments concerned, and due note will be taken of your suggestions." With which extremely cautious declaration London's business men must perforce remain satisfied for a while.

Alaska
On PRINCE Ships

Nine days . . . 2000 miles . . on sheltered seas aboard a palatial steamer.

You will find "Prince" officers anxious to help you chart your course, whether it's sightseeing or shipboard fun . . . and there are crowded hours of both.

Six fascinating ports of call and two days at Skagway, portal of the famed Trail of '98. Time here to side-trip on train or river steamer.

$80.00
Round trip from Victoria (meals and berth included while at sea)

Weekly Sailings—
June 18 to August 27.

CANADIAN NATIONAL
For Information, Call or Write
CHAS. F. EARLE, D.P.A.
811 Government St. Phone Empire 7127

NOTICE TO CONSIGNEES

This is to advise that the Mv. Pacific Ranger has arrived from the United Kingdom, duly entered at Customs and cargo discharged. Please pass entries forthwith and take delivery of goods from Rithet's Pier No. 1.

FURNESS (PACIFIC), LTD
KING BROS., Agents
Dated Victoria, B.C., July 3, 1934.

Master Mariners of Canadian Pacific Fleet

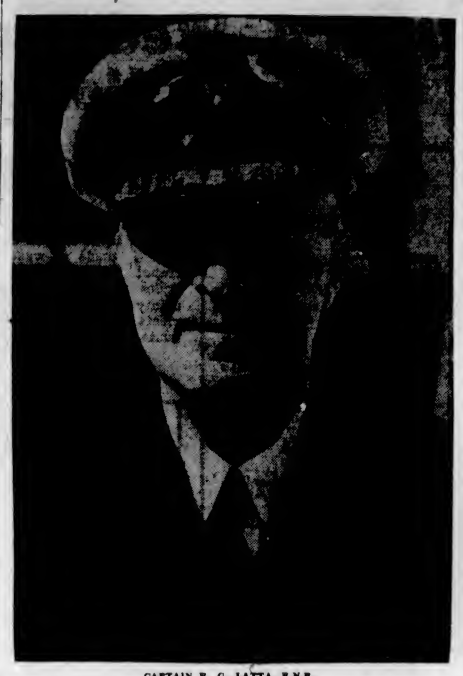

CAPTAIN R. G. LATTA, R.N.R.

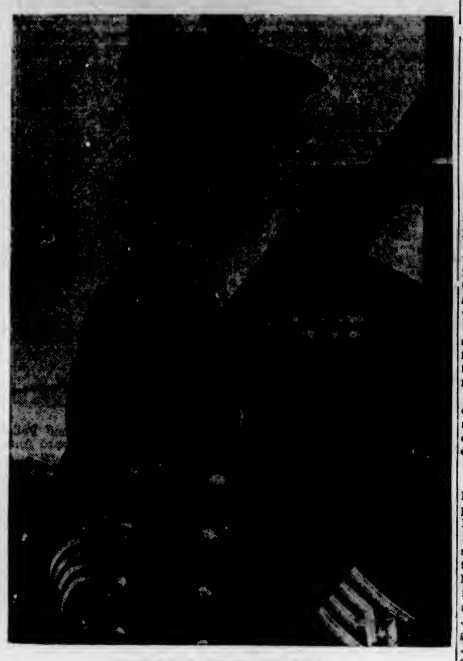

CAPTAIN R. N. STUART, V.C., R.N.R.

TOMORROW, July 5, on the termination of his present voyage, Captain Latta will relinquish command of the Ss. Empress of Britain. He has been thirty years in the trans-Atlantic service and is retiring under the pension scheme of the Canadian Pacific. His successor will be Captain Stuart, who was honored by His Majesty the King for valorous service during the Great War as commander of "mystery" ships and destroyers. Although he has been at sea for thirty-two years, Captain Stuart's appointment as commodore at the age of forty-seven, makes him one of the youngest commanders to attain that rank.

Yukon and Atlin Mails

Mails close 1:30 p.m., July 7, 14, 21 and 29 (full mails).

Mails close 1:30 p.m., July 2, 9, 18, 23 and 30 (letters only).

Ocean and Coastwise Movements

Weather Report

ESTEVAN — Clear; northwest, light; 30:08; 84; light swell.

PACHENA—Overcast; northwest, light; 30:10; 53; light swell.

CARMANAH — Overcast; hazy; calm; 30:18; smooth.

Wireless Report

(Estevan, 8 p.m., unless otherwise stated)

PRINCESS NORAH—At Clayoquot, 4 p.m., northbound.

British Mails

SS. DUCHESS OF ATHOLL—Mails close 1:30 p.m., July 1.

SS. EUROPA (via New York)—Mails close noon, July 3.

SS. EMPRESS OF BRITAIN—Mails close 1:30 p.m., July 9.

Mail intended for transmission via New York must be so marked. When sent by air over United States lines, mail may be posted two days later than the dates indicated.

WEST INDIES GENERALLY
Mails close noon, July 2.
JAMAICA
Mails close 1:30 p.m., July 8 and 4.

West Coast Mails

Mails close 10 p.m., 1st, 11th and 21st of each month for Ahousat, Bamfield, Carmanah, Clayoquot, Clo-oose, Ecoole, Estevan Point, Kakawis, Kildonan, Kyuquot, Nootka, Port Alberni, Port Renfrew, Queen's Cove, Tofino, Ucluelet. Due 1:15 p.m., 8th, 18th and 28th of each month ex. Ecoole.

Mails close 10 p.m. 21st each month, and 9 a.m., 22nd of each month, for Centre Island. Due 1:15 p.m., 28th of each month.

Mails close 8 a.m., 2nd, 13th and 22nd of each month, except Sundays, for Clayoquot, Estevan Point, Kakawis, Kyuquot and Tofino.

Mails close 8 a.m., 6th, 16th and 26th of each month, except Sundays, for Clo-oose and Port Renfrew.

Mails close 8 a.m., Thursday and Saturday for Bamfield, Ecoole, Kildonan, San Mateo, Sechart and Ucluelet. Due 8 p.m., Tuesday and Saturday.

Mails close 11:15 p.m., Monday, and 1:30 p.m., Fridays, for Holberg, Port Alice and Quatsino. Due 7 a.m., Tuesday and Friday.

Mails close 10 p.m., 1st of each month, and at 9 a.m., 2nd of each month, for Cachalot. Due 1:15 p.m. on the 8th.

Northern Points

PRINCE RUPERT AND POINTS WEST OF QUICK STATION

Mails close Monday, Tuesday, Thursday, Friday and via C.P.R. Skeena steamers, 1:30 p.m.; Monday, Thursday, Saturday, 11:15 p.m., via Kamloops and Jasper.

Mails due Sunday, Tuesday, Wednesday, Friday, 7:15 a.m.

POINTS EAST OF QUICK STATION

Mails close Monday, Thursday, Saturday, 11:15 p.m.

Mails due Tuesday, Thursday, Saturday, 3:45 p.m.

STEWART AND PREMIER

Mails close Monday, Friday, 1:30 p.m.
Mails due Sunday, Friday, 7:15 a.m.

ANYOX

Mails close Monday, Friday, 1:30 p.m.
Mails due Sunday, Friday, 7:15 a.m.

SWANSON BAY

Mails close Tuesday, 1:30 p.m.
Mails due Monday, 3:15 p.m.

OCEAN FALLS

Mails close Monday, Wednesday, 1:30 p.m.
Mails due Sunday, Friday, 7:15 a.m.

Coasting Craft

VICTORIA—VANCOUVER — Ss. Princess Kathleen or Ss. Princess Margurerite will leave Victoria daily for Vancouver at 2:15 p.m. Ss. Princess Elizabeth or Ss. Princess Joan will leave Victoria for Vancouver daily at midnight.

VICTORIA-SEATTLE—Ss. Princess Kathleen or Ss. Princess Margurerite will leave Victoria for Seattle daily at 8 o'clock. Ss. Iroquois arrives Victoria daily from Seattle at 8:35 a.m.; leaves Victoria daily at 9 a.m.

NANAIMO-VANCOUVER — Ss. Princess Elaine, Ss. Princess Joan or Ss. Princess Elizabeth will leave Nanaimo daily at 8 a.m., daily, except Sunday, at 2:30 p.m. and 7 p.m.; Sunday only at 5:30 p.m., and 7:30 p.m.

VANCOUVER-NORTHERN BRITISH COLUMBIA — Ss. Princess Adelaide leaves Vancouver every Wednesday, at 8 p.m., for Prince Rupert. Ss. Prince George or Ss. Prince Rupert leaves Vancouver every Monday night, at 10 o'clock, for Northern British Columbia points. Ss. Catala leaves Vancouver every Friday evening, at 8 o'clock, for Stewart. Ss. Cardena leaves Vancouver every Tuesday, for Prince Rupert, at 8 p.m.

VANCOUVER—QUEEN CHARLOTTE ISLANDS—Ss. Prince John will leave Vancouver at 4 o'clock, in the afternoon, every second Friday.

VANCOUVER-SKAGWAY — Ss. Princess Louise will sail from Vancouver at 9 p.m., June 30, July 14, July 28, August 11 and August 21; the Ss. Princess Charlotte will sail at the same hour, July 7, July 21 and August 4. Ss. Prince George or Ss. Prince Rupert will sail from Vancouver each Monday at 10 p.m.

WEST COAST—Princess Norah will leave Victoria at 11 p.m., July 1, 11 and 21, and August 1, 11 and 21, for Port Alice and way ports.

SWARTZ BAY-FULFORD HARBOR—Ms. Cy Peck leaves Swartz Bay daily except Wednesday at 9:30 a.m., 11:30 a.m., 5 p.m. and 7:45 p.m.; Ms. Cy Peck leaves Fulford Harbor daily except Wednesday at 9 a.m., 10:30 a.m., 4 p.m. and 6:45 p.m.; Ms. Cy Peck leaves Fulford Harbor, Wednesday only, at 9 p.m.; Ms. Cy Peck leaves Swarts Bay, Wednesday only, at 7 p.m.

VICTORIA - GULF ISLANDS — Princess Mary leaves Victoria every Tuesday for James Island, Piers Island, Port Washington, Genoes Harbor, Mayne Island, Galiano Island and Vancouver at 10:30 a.m.

SIDNEY-ANACORTES — Quilcena will leave Sidney each day at 10 a.m. and at 6:15 p.m.

SIDNEY-STEVESTON—Ms. Motor Princess will leave Sidney daily, except Sunday, at 8:45 a.m., 4 p.m.; Sundays only leave Sidney at 8:45 a.m. and 4 p.m. This last trip for Vancouver does not call at Steveston.

Shipping Calendar

TO ARRIVE

HEIAN MARU (Vancouver)—Japan ports, July 7.

AORANGI—Australia, New Zealand, Fiji and Hawaii, July 12.

PARTHENIA—United Kingdom, July 12.

LOCHKATRINE — United Kingdom, July 13.

PACIFIC RELIANCE—United Kingdom, July 19.

EMPRESS OF CANADA — Philippines, China, Japan and Hawaii, July 19.

TYNDAREUS—China and Japan, July 18.

DELFTDYK — Rotterdam and London, July 28.

PACIFIC ENTERPRISE—United Kingdom, July 30.

HIKAWA MARU (Vancouver) — Japan ports, July 30.

EMPRESS OF RUSSIA — Philippines, China and Japan, July 30.

TO DEPART

EMPRESS OF ASIA—Japan, China and Philippines, July 14.

AORANGI—Hawaii, Fiji, New Zealand and Australia, July 18.

EMPRESS OF CANADA—Hawaii, Japan, China and Philippines, July 28.

Transpacific Mails

CHINA AND JAPAN

PRESIDENT JEFFERSON—Mails close 6 p.m., July 7. Due at Yokohama, July 20. Shanghai, July 24; Hongkong, July 27.

EMPRESS OF ASIA—Mails close 4 p.m., July 14. Due at Yokohama, July 25. Shanghai, July 29; Hongkong, August 1.

†HEIAN MARU (via Vancouver)—Mails close 11:15 p.m., July 19. Due at Yokohama, August 1.

PRESIDENT GRANT—Mails close 6 p.m., July 21. Due at Yokohama, August 8. Shanghai, August 7; Honskona, August 10.

*EMPRESS OF CANADA—Mails close 4 p.m., July 28. Due at Yokohama, August 11; Shanghai, August 14; Honskong, August 17.

†Mail for Japan only.
*Carries mail for Honolulu.

AUSTRALIA AND NEW ZEALAND

AORANGI—Mails close 4 p.m., July 18. Due at Auckland, August 8; Sydney, August 11.

MONTEREY (via San Francisco)—Mails close 11:15 p.m., July 31. Due at Auckland, August 10; Sydney, August 13.

MAUNGANUI (via San Francisco) — Mails close 11:15 p.m., July 29. Due at Wellington, August 20; Sydney, August 25.

SHIPS TAKING LUMBER

Completing her lumber loading here, the Swedish freighter Aurora shifted to the Mainland, last evening, where she will complete. The freighter King Malcolm is back again at Ogden Point assembly plant, and will shift about the end of the week to Port Alberni, where she will complete loading for South African ports.

FISH DISPUTE END IS SEEN

Settlement of Trouble at Bull Harbor May Be Reached Shortly

Amicable settlement of the dispute between white and Japanese fishermen is expected within the next few days, it was announced yesterday by George J. Alexander, assistant fisheries commissioner, who has been working with others in an effort to quieten the situation created at Bull Harbor, when a small fleet of Japanese fishboats were driven out of the anchorage.

Two white men have been arrested and charged with threatening with firearms, but it is expected the trouble may be settled without any recourse to court action.

The trouble arose, apparently, over the breaking of a mutual agreement built up over a number of years more by habit than verbal or written agreement.

HISTORY OF TROUBLE

White fishermen kept to the Bull Harbor fishing grounds while Japanese kept south of Black Fish Bay. This mutual agreement to keep within certain boundaries sprang up after trouble arose on the West Coast of Vancouver Island, when white men took up their fishing station at Quatsino, due, allegedly, to the encroachment of Japanese fishermen on their grounds farther south. When the Japanese endeavored to enter the Quatsino Sound area, trouble arose between them and the Japanese, and the latter were driven out.

The recent trouble at Bull Harbor is similar in type. Some eight Japanese fishermen endeavored to fish on the "forbidden" grounds, and were ordered off. Other Japanese had been approached to fish in the Bull Harbor area, but remembering the Quatsino affair, and also mindful of the unwritten agreement, could not be persuaded by a large Japanese fish buyer to violate the "gentleman's agreement."

Government officials, however, are confident that a settlement can be reached, and that in a few days' time the Bull Harbor trouble will pass into the limbo of trifling incidents.

MANY VISITORS ON EXCURSIONS

Railways Bring Large Influx of Prairie Residents to Coast

VANCOUVER, July 3.—The big concourse of the Canadian Pacific Railway Station here, this morning, was jammed with thousands, as two sections of regular train No. 3, the "Dominion," the Kettle Valley train from Southern British Columbia, and three special trains with British Columbia Gladiolus Society excursionists from the Prairie Provinces, debouched 2,000 visitors in less than two hours.

More than 700 arrived by the regular trains and the specials, one from Winnipeg, one from Regina, Saskatoon and the Moose Jaw district, and the third from Calgary, Edmonton and the Alberta territory brought 1,200. The station was filled to overflowing as Vancouver friends gathered to welcome the visitors.

The Gladiolus Society visitors will be on the Coast about ten days, returning by special trains, some of them on July 10, and others on July 13.

CARNIVAL SPIRIT

The carnival spirit reigned on the Coast-bound specials of the Gladiolus Society travelers. Dining-cars, coaches and observation cars were decorated with gladioli in various arrangements, and friends from many widely-separated parts of the prairies were reunited as the trains sped westward.

Visits to Victoria, Seattle and other Coast cities are planned by many of the excursionists, whose numbers are bringing a welcome rush of business to Coast hotels, resorts and shops.

More than 1,000 visitors from points in Manitoba, Alberta and Saskatchewan also arrived over the Canadian National Railways, this morning, on the Continental Limited, which was operated in three sections to accommodate the large number of travelers. More than fifty of the newcomers left immediately for Victoria. Today's heavy arrivals climaxed a week-end during which it is estimated in excess of 3,000 persons arrived over the Canadian National at the Pacific Coast.

VANCOUVER SHIPPING

VANCOUVER, July 3 (CP).—Fine weather and smooth water had a definite effect upon the Dominion Day holiday week-end for passenger-bearing shipping. More than 10,000 persons took advantage of boat cruises and regular sailings to various points along the Coast and Gulf.

Silver-Java Pacific Ms. Silverhazel is at Burrard Drydock Co., North Vancouver, for seasonal repair work. These ships are all having their regular engine-room and other long-voyage repair work done at the North Shore plant. This is an outcome of the marine workers' strike, as previously the vessels had these repairs done at California ports.

Several large schools of pilchards have been found on the West Coast of Vancouver Island, between Clayoquot and Nootka Sounds, according to a statement made at Nanaimo, today, by J. F. Tait, supervisor of fisheries, who says the outlook is exceptionally good and operators are looking forward to a heavy season.

Queen Charlotte Mails

Mails close 11:15 p.m., June 18 and 29, July 13 and 27, and August; also 11:15 p.m., June 30, July 4 and 16, and August 1, 15 and 29.

U.S. Submarines Will Cruise to Aleutian Islands

WASHINGTON, July 3 (AP).—The navy is sending six submarines to Alaska in conjunction with a flight of twelve naval patrol planes from San Diego to Dutch Harbor.

The sub-surface craft, which were to arrive at San Francisco today from San Diego on the first leg of the cruise, will move down to Pearl Harbor, Hawaii, after the Alaskan journey.

The submarines will be joined at Seattle, July 12, by the tender Bushnell, flagship of Rear-Admiral Cyrus W. Cole, commander of the submarine force.

The submarines will stop at Ketchikan, Sitka, Juneau, Cordova, Seward, Kodiak, and arrive at Dutch Harbor, Alaska, August 11.

The vessels will leave Dutch Harbor, August 24, and reach Pearl Harbor, September 3. They will return to San Diego in September.

Railway Company Sends Good News To Its Office Staffs

Good news for the staffs of Great Northern Company's offices throughout America was sent out by headquarters on July 1. A copy of the day letter was received by Harry Clark, local representative of the company, on Monday. It stated that "In compliance with the agreement entered into with various labor organizations covering modification of existing 10 per cent deduction in salaries, under provisions of this agreement deductions after June 30 will be but 7 1-2 per cent instead of 10 per cent, after December 31 it will be 5 per cent, and after March 31, 1935, basic rates will be established."

Gulf Island Mail

GANGES, GALIANO, MAYNE, PENDER ISLAND, PORT WASHINGTON, SALTSPRING ISLAND

Mails close Sunday, Wednesday, Friday, 11:15 p.m.; Tuesday, 10 a.m.

Mails due Monday, 7:15 p.m.; Sunday, Wednesday, Friday, 7:15 a.m.

BEAVER POINT, FULFORD HARBOR

Mails close Tuesday, 10 a.m.; Wednesday, Friday, 11:15 p.m.

Mails due Sunday, Wednesday, Friday, 7:15 a.m.

SATURNA

Mails close Sunday, Wednesday, 11:15 p.m.

Mails due Monday, 7:15 p.m.; Friday, 7:15 a.m.

SOUTH PENDER

Mails close Sunday, Wednesday, 11:15 p.m.

Mails due Monday, 7:15 p.m.; Friday, 7:15 a.m.

MUSGRAVE

Mails close Tuesday, 10 a.m.; Friday, 11:15 p.m.

Mails due Sunday, Wednesday, 7:15 a.m.

NORTH GALIANO

Mails close Sunday, 11:15 p.m.
Mails due Monday, 7:15 p.m.

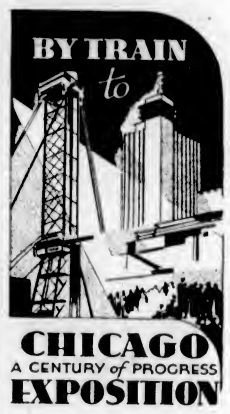

CHICAGO
A CENTURY of PROGRESS
EXPOSITION
REDUCED FARES FROM
VICTORIA
First Class Fare
$86.00
Intermediate
$68.80
Coach Fare
$57.35
Tickets on sale DAILY until September 30th
Return Limit October 31st
Full particulars from any Agent
W1028
CANADIAN PACIFIC
CANADIAN NATIONAL

COACH LINES **EXCURSIONS**

SATURDAY, JULY 7
INTERNATIONAL EXCURSION TO **FRIDAY HARBOR**
By Bus and Ferry to This Fascinating American Port on San Juan Island
Leave Depot at 9:00 a.m.—Arrive Friday Harbor 11:40 a.m.
Leave Friday Harbor at 4:20 p.m.
Return Fares, Bus and Ferry $1.50
Children, $1.00
NOTE.—PASSENGERS ARE REQUESTED TO BOOK EARLY AND HAVE THE U.S. IMMIGRATION PERMITS FILLED OUT AND SIGNED BEFORE BOARDING THE COACHES.

WEDNESDAY AFTERNOON EXCURSION TO MOUNT DOUGLAS PARK—JULY 4
Leave Depot 2 P.M.
Leave Mt. Douglas Park 5:30 P.M.
Return Fare 35¢
Children, 20c

SUNDAY, JULY 8
SPECIAL EXCURSION TO **QUALICUM BEACH**
Leave Depot ..... 9:15 A.M.
Leave Qualicum ..... 6:00 P.M.
FIVE HOURS AT THE BEACH
RETURN FARES ..... $2.50 Children $1.25

SHAWNIGAN LAKE
Via Cut-Off Road
Lv. Depot 10 A.M.
Lv. Shawnigan 6 P.M.
Return 75¢
Children, 50¢

SOOKE
Lv. Depot 10 A.M.
Lv. Whiffen Spit 6 P.M.
Return 75¢
Children, 50¢

DEEP COVE
Lv. Depot 10:15 A.M.
Lv. Dp. Cove 7:15 P.M.
Return 75¢
Children, 50¢

GOLDSTREAM FLATS
Lv. Depot 10 A.M.
Lv. Goldstream 6:30 P.M. ..... 50¢
Children, 25¢

CORDOVA BAY
DAILY SERVICE
Lv. Depot 10 A.M., 1:30 P.M., 3 P.M., 4:15 P.M., 11 P.M.
Lv. Cordova Bay 8:15 A.M., 10:30 A.M., 2 P.M., 3:30 P.M., 8 P.M.
RETURN FARE 40¢—Children 20¢

MYSTERY EXCURSION??
MONDAY, JULY 9
Leave Victoria ..... 9:00 A.M.
Leave "?" ..... 7:00 P.M.
"A LONG RIDE AND A MERRY ONE"
RETURN FARE $1.25
Children, 75¢

VANCOUVER ISLAND COACH LINES, LTD.
E 1177 Broughton Street at Broad E 1178

Gray Line Cabs
G 4151
25¢ FOR THE FIRST MILE
Service and Courtesy Our Motto
All Drivers on Wages — Insured Carriers
Help Keep Men Employed

EXCURSION ● CRUISE
THROUGH THE
Gulf Islands

WEDNESDAY, JULY 4
COMBINATION LAND AND WATER TRIP
Special coaches leave Vancouver Island Coach Lines Depot at 8 a.m. for one-hour drive along the Saanich Peninsula, connecting with CY PECK at Swarts Bay for a cruise through the Gulf Islands.

PORTS OF CALL
BEDWELL HARBOR - - - - 2-hour stop.
HOPE BAY - - - - - - - ½-hour stop.
PORT WASHINGTON - - - - ½-hour stop.

Time allows a delightful hike across Pender Island from Hope Bay to Port Washington—a two-mile walk
Cars may be left at Swarts Bay until return in the evening. Meals may be obtained at stopping points or passengers can provide their own. Picnic beaches, bathing, hiking, etc. Ferry leaves Swarts Bay at 10 a.m.

Ferry Only — Bus and Ferry
RETURN FARES: Adults ..... 75¢ Adults $1.75
Children ..... 50¢ Children $1.00

SALTSPRING ISLAND SERVICE
FERRY MS. CY PECK
DAILY EXCEPT WEDNESDAY

Leave Fulford	8:00 a.m.	10:30 a.m.	4:00 p.m.	6:45 p.m.
Leave Swarts Bay	8:30 a.m.	11:30 a.m.	5:00 p.m.	7:45 p.m.

WEDNESDAY ONLY
Leave Fulford ..... 8:00 a.m. Leave Swarts Bay ..... 7:00 p.m.

TARIFF
Passengers 25c
Automobiles (according to weight), 75c to $1.50
Trucks (according to size), $1.25 to $2.00
Motorcycles 50c

Gulf Islands Ferry Co. Ltd.
For Further Information Phone E 1177-1178

At the Theatres

MYSTERY STORY NOW AT CAPITOL

"Fog Over Frisco" Is Thrilling Drama of International Swindling "Racket"

"Fog Over Frisco," a First National mystery thriller, opens at the Capitol Theatre, today, with Bette Davis, Lyle Talbot, Donald Woods, Margaret Lindsay and Hugh Herbert in the featured roles.

The story by George Dyer deals with the operations of a band of international bond swindlers with headquarters in San Francisco, whose thefts are on a gigantic scale, with murder left in their wake. Their labyrinthian network reaches from the highest society, with its beautiful and brilliant women in their employ, down through the speakeasies with thugs to carry out such rough work as murder and kidnapping.

The picture is said to be one of fast action, full of suspense and with thrill following upon thrill.

AMUSEMENTS

On the Screen

Capitol—Bette Davis in "Fog Over Frisco."

Columbia—"The Trumpet Blows," starring George Raft.

Dominion—Richard Dix in "Stingaree."

Empire—Victor McLaglen in "No More Women."

Playhouse—"If I Were Free," featuring Irene Dunne.

DOMINION

TODAY AND THURSDAY

The Stars of the Immortal "CIMARRON"

Irene Dunne, Richard Dix

IN

"Stingaree"

Great Romance Rides the World With Love in the Arms of Danger

— ALSO —

"Strictly Dynamite"

With JIMMY DURANTE LUPE VELEZ

15c 12 to 2 P.M. 25c 2 to 6 P.M. 35c 6 to 11 P.M. 10c Children All Times

DOMINION THEATRE Jadaan, famous grey stallion which the late Rudolph Valentino rode to film fame in "The Sheik," is ridden by Richard Dix in RKO-Radio's "Stingaree," current attraction at the Dominion Theatre. In this colorful tale of an Australian bandit and an opera singer, Dix depends on the horse to save him from capture many times when he is attempting a romantic rendezvous with a beautiful opera star, played by Irene Dunne, who is co-starred.

NEW PLAYHOUSE

LAST TIMES TODAY

Irene Dunne and Clive Brook in "If I Were Free"

ADDED FEATURE

"Uncertain Lady"

Starring EDWARD EVERETT HORTON

PRICES

12-2, 10c; 2-5, 15c; 5 On, 25c

Matinees 10c NOW TILL THURSDAY Evenings 15c

Two First-Run Pictures

KISSING AND CLOUTING AGAIN

No More Women

ADDED

MARIE PREVOST, EVALYN KNAPP in "SLIGHTLY MARRIED"

Coming Fri. Orpheum Vaudeville

EMPIRE

PLAYHOUSE THEATRE A woman as courageous as she is beautiful, who braves a storm of scandal and criticism for the love of a married man, is Irene Dunne's current role in "If I Were Free," now at the Playhouse Theatre, in which she co-stars with Clive Brook. Miss Dunne had a somewhat similar part in "Ann Vickers," in which she scored her greatest success.

EMPIRE THEATRE Sally Blane, the lovely double for Loretta Young, who is now appearing in Paramount's "No More Women," now at the Empire Theatre, is really Loretta Young's sister and looks enough like her to be an identical twin. Even their voices are alike. In "No More Women," Miss Blane supports Edmund Lowe and Victor McLaglen, who co-star in this picture, directed by Albert Rogell.

COLUMBIA THEATRE Edward Ellis, vividly remembered for his portrayal of the role of "Bomber" in "I'm a Fugitive," comes back to the screen in another character role in Paramount's "The Trumpet Blows," the George Raft starring picture, now at the Columbia Theatre.

For Recreation and Reducing Exercise Skate at the

VICTORY ROLLER SKATING RINK

Open Afternoons and Evenings 2:30 to 5 7:30 to 10:30

Gents, 35c and 45c Ladies, 35c Children, 15c

Special Rates for Parties

758 Yates St. Ph. E 2412

Mats. 10c Columbia Evenings 20c

Last Times Today

GEORGE RAFT in

'The Trumpet Blows'

ADDED

SILVER KING The Wonder Dog

and

TIM McCOY in "RUSTY RIDES ALONE"

ALSO CARTOON

Tenting on the Old Camp Ground

THIS photograph shows a section of the men's lines at the annual militia camp at Maple Bay over the last week-end. The rows of "pup" tents are set up by the men and consist of two rubber ground sheets which form the soldier's home away from home. They do not compare with the neatness of the old militia bell tents, but are just as serviceable. Clothing and equipment may be seen piled in "front" of each tent.

VIGGO KIHL TO TEACH PIANO CLASSES HERE

Viggo Kihl, who will conduct piano master classes in Victoria, July 10 to 24, is at present in Peace River, Alberta, conducting examinations for the Toronto Conservatory of Music.

At the request of the Alberta Musical Festival committee, Mr. Kihl is giving a series of recitals, one each in Edmonton, Peace River and Grand Prairie.

BERNA WARING WILL APPEAR AT CABARET

Tonight's mid-week dance at the Belmont will feature Berna Waring, who has proved so popular in her previous engagements at this cabaret. She will present a new tango number, in which she will display her aptitude for dances in the Spanish manner. In addition, the orchestra will present some further new arrangements of old favorites interspersed among many of the hits of the day.

LARGE PICNIC IS HELD BY C.C.F.

Crowd of 1,500 Throngs Willows Beach and Joins in Elaborate Programme

Gala entertainment for a crowd of 1,500 persons was provided by the C.C.F. at its Dominion Day picnic at the Willows Beach. Despite the size of the gathering, the committee in charge of arrangements ably carried out every detail of the interesting programme.

From 1 o'clock until midnight the picnickers enjoyed themselves, first with games and contests, later with a concert and community singing, and concluding with a dance in the hall at the beach. The hundreds of children were each supplied with bags of candy.

With many contestants, the races and jumps proved interesting, while the novelty events for women and elderly men were well received. In a tug-of-war contest between men of Esquimalt and the city, the former team carried off the honors.

Free transportation for 300 needy children and 150 adults was provided by the committee.

Officer of the day was James Munroe. Others serving on the various committees were: A. Boyden, refreshments; Mrs. Harry A. Bowden, transportation; Mr. Richards, grounds, and H. Hansen and Frank Elsborne, entertainment.

He (as his wife is packing): "I don't think you ought to wear that bathing suit, Helen."

She: "But, dear, I have to. You know how strict they are at the beaches."

Little Bedtime Stories

Peter Rabbit Tries Out His Idea

By THORNTON W. BURGESS

Peter Rabbit laughed softly

Old Granny Fox and Reddy Fox were down on the Green Meadows hunting for some of the Fieldmice children. But the Fieldmice children had been warned by the Merry Little Breezes and had wisely hidden, so that not one was to be found. Suddenly Reddy nudged Granny Fox.

"There's Peter Rabbit," he whispered. "He's a long way from the old brier patch."

Granny Fox looked and then she grinned. She could think of nothing that would taste so good as tender young rabbit. And Granny Fox had not forgotten how Peter Rabbit had fooled her once when she had tried to catch him. Now he seemed to be so busy over in the sweet clover patch that she felt sure he had not seen her or Reddy. Just then Peter in the most unconcerned way began to hop in their direction. Granny Fox pulled Reddy down beside her, and they both lay as flat as possible in the meadow grass. Presently Peter stopped and turned his back on them.

"Reddy, you crawl around until you are between him and the old brier patch and then we'll surely catch him," whispered Granny Fox.

So Reddy Fox crawled through the long meadow grass until he was between Peter Rabbit and the old brier patch. Then very cautiously Granny Fox began to steal up behind Peter Rabbit.

Now all this time Peter was just pretending. He had seen Reddy Fox creep off and knew just exactly where he was hiding. Although his back was to Granny Fox he was watching her all the time, for you know Peter can see behind him without turning his head. When Granny Fox had gotten as near as Peter thought was safe he started to run. But instead of starting for the old brier patch as Granny Fox had expected he would and as Reddy Fox had hoped he would, he started in the opposite direction. He was running straight back to the sweet clover patch.

Now Peter had been so often to the sweet clover patch that he had worn little paths to it, and it was along one of these that he was running. But Peter was very careful where he stepped, for he was watching out for the sharp little spears of Prickly Porky which he had scattered there.

But Granny Fox knew nothing about Peter Rabbit's idea or Prickly Porky's sharp little spears, and she came flying along the little path as fast as she could run, and that is very fast indeed. She was almost within reach of Peter when she felt a sharp pain in one foot. It hurt so that she fell and rolled over and over. Then she sat up and looked at her foot. It was one of Prickly Porky's little spears. Reddy Fox came up and pulled it out for her. Just a little way off in the middle of sweet clover patch sat Peter Rabbit watching them and grinning. Reddy ground his teeth and started up the little path. Then he stopped abruptly; he had found more of Prickly Porky's little spears.

Reddy went back to Granny Fox. "I believe that Prickly Porky is up there in the sweet clover patch with Peter Rabbit; let's go home, Granny," said he.

And while Granny Fox limped off with Peter close at her heels Peter Rabbit sat in the sweet clover patch and laughed softly. And up on the hill sat Johnny Chuck watching, and he was laughing, too.

Next story: Johnny Chuck Laughs at Bowser the Hound.

Columario Takes More Properties

Columario Consolidated Gold Mines, Ltd., in a report to shareholders, advises that fifteen additional claims and two fractional claims have been acquired, increasing holdings from about 600 acres to about 1,200 acres and further blanketing the vein system. The property is at Usk, B.C. The company now has four crown-granted claims, twenty-seven uncrown-granted claims, two fractional claims, five claims under option, all of which are stated to be on its vein system.

Speedy Trial Horse

PLYMOUTH, July 3 (AP).—The ancient class J. yacht Astra, today, defeated Endeavour, T. O. M. Sopwith's new America's Cup challenger, for the third time in a series of trial races for the Sopwith boat.

Kismet Was Best Dinghy in Races At Julia Island

In the run to Montague Harbor, last Saturday afternoon, the motor boat race, set to finish off Julia Island, at 7 o'clock, was won by Walter Adam's Vagrant, which finished at 6:59 o'clock.

The race for dinghies, Sunday morning, resulted in a win for Kismet, manned by John Gann and John Rockingham, with Tern, Humphrey Golby, second; and for Kismet again when the skippers drew for boats, Humphrey Golby sailing her across the line in the last lead.

Prizes for the races were presented at the home of Colonel and Mrs. F. A. Lindsay, Julia Island, the yachtsmen thanking their hosts for the hospitality.

Sunday afternoon the boats went through to Whaler Bay, and on Monday morning the races for the Lipton and the Association Trophies were started, a large number of boats taking part.

Judges and starters for the race included Colonel Lindsay, Walter Adams, Major W. H. Langley and Dr. B. E. Nickells.

CAPITOL

Starts Today WEDNESDAY

Nothing Like It Since the Earthquake . . .

BETTE DAVIS DONALD WOODS

In a melodramatic mystery thriller that will keep you on the edge of your seat! A First National Picture.

"Fog Over Frisco"

An Amazing Drama of the "Golden Gate"

At 12:05, 2:30, 5:00, 7:35, 9:50

12 to 2 P.M. 15c; 2 to 6 P.M. 25c; 6 to 11 P.M. 35c; Balcony 25c; Children All Day 10c

— ALSO —

THE ADDED FEATURE

A Warner Bros. Laugh Hit

A Hilarious Tour of Reno's Matrimonial Battleground

'Merry Wives of Reno'

A Riotous Round-Trip Excursion of the Merry-Go-Round Matrimony

At 1:25, 3:50, 6:15, 8:45

And What a Laughter Cast

GLENDA FARREL • GUY KIBBEE

HUGH HERBERT - RUTH DONNELLY - FRANK McHUGH

MARGARET LINDSAY - DONALD WOODS

THE BELMONT

Featuring ALBERT PRICE AND THE BELMONT SEVEN-PIECE ORCHESTRA ("A Show in Themselves"), and

Starring BERNA WARING in a Sparkling and Vivacious Dance Act

Reservations, G 0742 TONIGHT Admission, 50c

DANCING - - - - 9:30 TO 1 O'CLOCK

Find the Home You Are Looking for in

THE COLONIST WANT ADS

CLASSIFIED SECTION NO. 78

Stately homes and little cottages are alike in the unusual values offered today. Check over this list today.

You can save yourself many miles of house hunting by a glance at the Houses for Sale Column in The Colonist Want Ads . . . Here (Under Classification No. 78) you will see the outstanding real estate values in Victoria and District, listed together, asking for your comparison.

To Buy — To Sell — To Rent To Trade — Use the Want Ads

And, too . . . if you want to rent, or to purchase anything from machinery to household furniture . . . these, too, are listed in The Colonist Want Ads. They are a recognized directory for the busy reader, saving time, trouble and real money.

The Daily Colonist

CLASSIFIED AD DEPT.

Phones: E 4114 - E 4115 Open 8 A.M. to 10 P.M.

New Gasoline Arrives in Victoria

THE first shipment of Texaco gasoline arriving Saturday by scow in the Inner Harbor. The new gasoline is now on sale in the city, distributed by The B.C. Fuel Co., Ltd., and retailed through local dealers. The company will handle Texaco "Fire-Chief" gasoline, all grades of Texaco "Crack-Proof" motor oils, Havoline motor oils and Texaco greases.

AT LAST

The Most Glamorous Event of the Year!

Beautiful Girls in Gorgeous Gowns

FINAL JUDGING VANCOUVER ISLAND

Popularity and Beauty Contest

AUSPICES JUNIOR SOFTBALL LEAGUE

Today at the Crystal Garden

First Parade, 1:30 Second Parade, 3:30

Third Parade, 7:30 - Final Judging, 9 P.M.

Brilliant Fashion Parade

Popular Beauties From All Over the Island Displaying the Latest Beach Wear

Reg. Wood's Orchestra - Continuous Dancing

Who Will Win the Trip to Hollywood?

You May Win the Trip to the World's Fair!

ADMISSION 50c

FOUR COUNTRIES REPRESENTED IN SEMI-FINALS

Eddie Hogan Captures P.N.W. Open Golf Title---Ken Black Tied for Second

Portland Amateur Cards 287 to Win From Classy Field

Brilliant Rounds of 71 and 70 Over Waverly Course Give Youngster Crown by Three Strokes —Vancouver Amateur Tied With Christian, Givan and Longworth With 290

PORTLAND, Ore., July 3 (AP).—With religious adherence to par until the last, when he bettered it, Eddie Hogan, youthful Portland amateur, today, blazed his way to the Pacific Northwest Open golf championship.

From a three-way tie for second place at the halfway mark, yesterday, Hogan today gained a three-point lead over four, who wound up in a tie for second place. His rounds of 71 and 70 over the 72-par Waverly course, combined with his total of 146 yesterday for a 287.

Tied for second place with scores of 290 for the seventy-two-hole medal play competition were Ken Black, Vancouver, B.C., amateur; Neil Christian, Yakima, professional; Harry Given, Seattle, amateur, and Ted Longworth, Portland, professional.

Ted Longworth, of the Waverly course, turned in the best thirty-six holes of the tournament, today, when he shot two scores of 70.

DEFENDING CHAMP SEVENTH

Defending Champion Al Zimmerman, of Portland, wound up in seventh place. His brother, Emery, who led the pack yesterday, slipped in the morning round when he needed 77. However, he came back with a 71 in the afternoon and wound up in fourth place with 292.

Third place went to Jimmy Johnson, Tacoma professional, with 91.

Other scores included:

Dave Black, Vancouver, B.C., 149-80-76—305.

Scotty Campbell,* Seattle, 159-72-74—305.

Don Sutherland, Vancouver, B.C., 153-75-78—306.

Stan Leonard,* Vancouver, B.C., 155-76-83—314.

* Amateur.

NEWCOMBE CAPTURES GOLF TITLE

Defeats R. Foulis, Sr., in Thirty-Six Holes Final in Close Match

Shooting steady golf all the way, especially on the last nine, which he made in 37, Walter Newcombe captured the men's championship of the Gorge Vale Golf Club over the week-end by defeating R. Foulis, Sr., in the thirty-six hole final, 2 and 1. Newcombe took an early lead, lost it as the pair reached the turn, then regained it to coast through after a nip-and-tuck battle. Following the final, President Dr. D. M. Baillie presented the championship cup and other prizes to the various winners. Newcombe started off well and was two up at the ninth, but Foulis rallied and had the match square at the halfway mark. As the three-quarter mark was reached, Newcombe again went ahead, being one up. A couple of deuces on the last part of the journey gave Newcombe his close victory.

Results follow:

Championship

Walter Newcombe won from R. Foulis, 2 and 1.

First Flight

Frank Thomas won from G. Cartwright, 6 and 5.

Second Flight

R. Peden won from E. Colgate, 2 and 1.

Third Flight

W. A. Humberstone won from A. Gower, one up.

Fourth Flight

A. T. Hunkin won from G. O. Smith, 3 and 2.

Fifth Flight

A. J. Maynard won from J. H. B. Gann, one up.

Sixth Flight

K. R. Sangster won from L. Denton, 4 and 2.

Seventh Flight

H. Doherty won from A. Walton, at nineteenth.

In the putting competitions, R. J. Humberstone captured the men's prize with a score of eighteen over nine holes and Miss E. V. Wiley took the women's honors with seventeen. Miss M. Banfield won the approaching and Fred Painter took the men's.

Langford Wins From Victoria

Winning both matches in the men's doubles and then taking three out of four in the mixed competition, Langford Tennis Club scored a 6-2 victory over Victoria in the Third Division of the Vancouver Island League over the week-end on the suburban courts. The teams broke even in the women's doubles.

TWO COUPLES TIED AT OAK BAY LINKS

Mr. and Mrs. C. E. Mackenzie and Mr. and Mrs. R. Peachey finished in a deadlock for first in the Dominion Day mixed foursomes held at the Victoria Golf Club with net scores of 70½. Both couples turned in gross cards of 89, and both had the same handicaps. Mr. and Mrs. A. S. G. Musgrave finished third with a card of 80-16½-72½.

STREAMONY WINNER AT LEAN PRICE

A. C. Taylor's Horse Captures Feature at Lansdowne at 1 to 20

LANSDOWNE PARK, VANCOUVER, July 3 (CP). — Streamony, fleet-footed British Columbia-bred filly from the A.C.T. Stock Farm, equaled the Lansdowne Park record, today, negotiating the five and one-half furlongs in the Ladner Handicap, feature race on today's programme, in 1:06 flat.

Going to the post a 1 to 20 favorite, shortest odds any winner ever went to the post at this track, Streamony raced into a lead soon after the start and pulled away from the field easily, winning by six lengths.

Jockey Bergh hustled Pentharos home first in the third race to chalk up the best price of the meet to date. The Roy Congdon entry, quoted at almost 42 to 1, paid off at the rate of $84.95 for a $2 mutuel on the nose.

Results follow:

First Race—Claiming; purse $300; for four-year-olds and up; six furlongs.
La Manga (Allan) ... $7.40 $ 5.10 $3.50
Brown Bonnet (Brown) ... 14.05 6.30
Lobelia Ellsworth (Palaez) ... 3.40
Time, 1:14. Also ran: Dutch Boy, Little Batin, Tomdil, Rincon, Gene Oliver, Lakeland, Rosamond, Flirtisis.

Second Race—Claiming; purse $300; for four-year-olds and up; six furlongs.
Ras Baz (Young) ... $20.90 $10.35 $4.05
Adelaiden (Brown) ... 4.60 3.30
Ona Long Hop (Spencer) ... 3.10
Time, 1:14 4-5. Also ran: Intruder, Lady Diskin, Shasta Dream, Tommy Doyle, Beaver Boy, Ada El Bee, Bob Blackburn, No Oil, Savoyard.

Third Race—Claiming; purse $400; for Western Canadian-bred three-year-olds and up, six furlongs.
Pentharos (Bergh) ... $84.95 $18.60 $6.60
Lord Goldstream (Chippins) ... 6.90 3.65
Primrose Day (Craismyle) ... 3.35
Time, 1:18. Also ran: Billy Marcus, Pale Star, Firmucan.

Fourth Race—Claiming; purse $400; for three-year-olds and up, six furlongs.
Tabaku (Craismyie) ... $4.05 $3.20 $2.30
Mystic Moon (Vessell) ... 7.50 4.10
Grisons (Taplin) ... 2.70
Time, 1:13 2-5. Also ran: Puako, Gold Streak II, Lowar Ten, North Shadow, Vila K.

Fifth Race—The Ladner Handicap; purse $500; for three-year-olds and up; five and one-half furlongs.
Streamony (Palaez) ... $2.10 $2.10 $2.05
Ina Mae (Lee) ... 2.95 2.40
Princess Betty (Daniels) ... 2.70
Time, 1:06. Also ran: Sir Arthur, Princess Sally, Platurica.

Sixth Race—Claiming; purse $300; for four-year-olds and up; six furlongs.
Genghis Khan (Hollinshead) ... $5.05 $ 2.90 $ 3.00
Booster Twist (Colpitts) ... 11.50 11.15
Prisonette (Barnes) ... 7.00
Time, 1:13 3-5. Also ran: Bobbie Doyle, Miss Perfection, Architect, Cloister's Dream, Best Maifou, Asso, Brilliant Lips, Deep Beach, Barrie Oliver.

Seventh Race—Claiming; purse $300; for three-year-olds and up, one mile.
Triassic (Neal) ... $5.35 $3.55 $3.05
Fastko (Vessell) ... 3.45 3.00
Duck Soup (Sporri) ... 4.25
Time, 1:40 4-5. Also ran: Arsue, Chepera.
Daily double paid $104.75, one-two, $48.90.

OVERNIGHT ENTRIES

First Race—Two-year-olds; no apprentice allowance; four and one-half furlongs
Easter Tommy ... 120
Bear Trapper ... 115
Flying Red ... 115
Corky B ... 115
Gertrude M ... 112
Big Pine ... 108
Black Desert ... 108
Mopeek ... 108

Second Race—Claiming; purse $300; Western Canada-bred three-year-olds and up, six furlongs.
Dana Mare ... *111
Princess Sally ... 109
Stanstill ... *109
Adee ... 108
Ina Mae ... *106
Rascum ... *106
Joysim ... 103

Third Race—Claiming; purse $300; Western Canada-bred three-year-olds and up; five and one-half furlongs.
Major Somers ... 113
Extension ... 113
Trossachs ... *111
Star of Ages ... 111
Marion Eaton ... 108
Lou Mars ... *108
Firmucan ... 104
Goldstream Girl ... *103

Fourth Race—Claiming; purse $300; three-year-olds and up, six furlongs.
Die Hard ... 118
Kentucky II ... 114
Sandy Hills China ... 112
Red Canine ... *111
Bad Boy ... *109
Quickway ... 108
Poor Pan ... *107
Brown Slippers ... 103
Peace Times ... *102

Fifth Race—Celebration Handicap; purse $500; three-year-olds and up; one mile and one-sixteenth.
Rome Vennie ... 100
Peacock Girl ... 98
Ancelot ... 98

Sixth Race—Claiming; purse $400; three-year-olds and up; one mile.
High Wire ... 116
Evidently ... 113
King Caress ... *111
Sam Iacher ... 110
Dee Dee W. ... 108
Plucky Girl ... *106
Jesso ... 105

Seventh Race—Claiming; purse $400; four-year-olds and up; one mile and seventy yards.
Ken Kling ... 117
Lord Vale ... 114
Medius ... 114
Arrowstop ... 111
Hal Dwyer ... *109
San Clemente ... *109
Valley Sun ... 109
Don Fernando ... *109
Casalnette ... 106
(A) Tiedeman ... 106
(A) Ella Madeline ... *106
Native Daughter ... *101

(A) Copenhaver entry.
First race, 2:30 p.m.
*Apprentice allowance claimed.
Weather clear; track fast.

Sportsmen Will Discuss Season For Deer Friday

A MEETING of the Victoria and District Fish and Game Association to discuss the open season on doe deer will be held in the Chamber of Commerce lounge room, Friday night, at 8 o'clock. Major Roger Monteith, secretary of the association, issues an invitation to all interested to attend.

D. A. Macdonald And Leeming Win

D. A. Macdonald was declared winner of the "A" class eclectic competition held at the Royal Colwood Golf Club during the year with a card of 58-11—47, and A. M. D. Fairbairn was runner-up with 63-12—51. In the "B" class, T. H. Leeming finished first with 64-17—47, and J. H. Lee was next with 65-16—49.

Still Throwing Them By Jack Sords

BELIEVE IT OR NOT - - - - - - - By Ripley

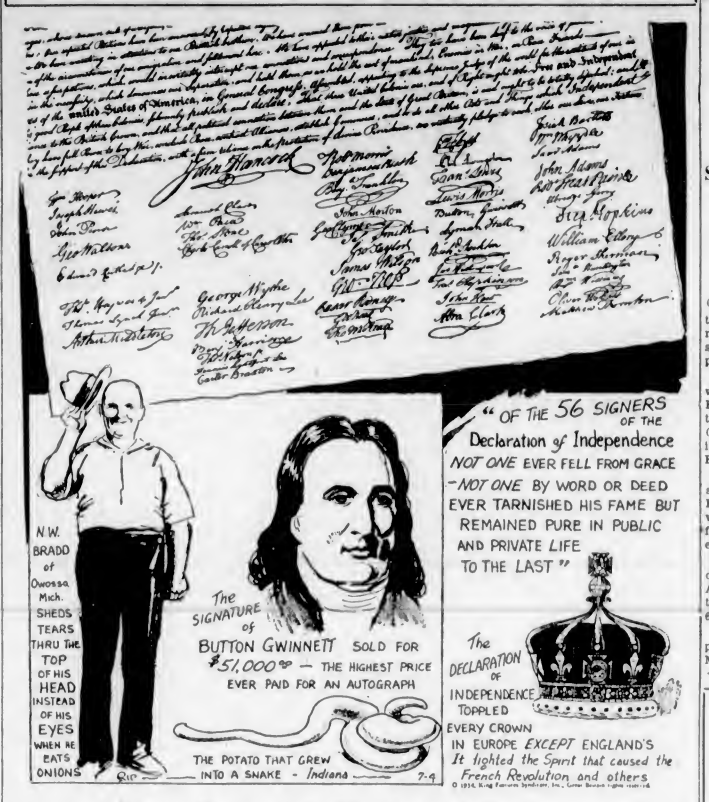

EXPLANATION FOR YESTERDAY'S RIPLEY CARTOON

Female U.S. Sergeant—During the battle of Monmouth, June 28, 1778, Mary Hays, the young Irish wife of an American gunner, killed in action, suddenly dropped a bucket of water she was carrying and, seizing a rammer, served the gun with skill and courage to avenge her husband's death. Next day she was presented to General Washington, who commissioned her as sergeant and placed her name on the army payroll for life.

She was nicknamed Molly Pitcher in recognition of her previous services in carrying water to the troops.

The First Liberty Bell—The bell that hung in the belfry of St. John's Church, Richmond, Va., is now in the possession of the Virginia Historical Society in Richmond, and was rung to call the Second Virginia Convention on March 23, 1775. At this Convention Patrick Henry said, "Give me Liberty or give me Death," and George Washington first volunteered his services in the cause of Liberty.

This was more than a year before the Liberty Bell in Philadelphia was rung in connection with the Declaration of Independence.

Please address all queries to Cartoonist Ripley, c/o King Features, New York City, N.Y.

Managers Switch Teams for Annual All-Star Fixture

Cronin and Terry Fail to Agree With Fans' Selections and Change Squads for Game Next Tuesday at Polo Grounds—Rookies to Appear

NEW YORK, July 3 (AP).—After blue-penciling the recommendations of Gus H. Fan on how rival major league all-star teams should take the field for the battle at the Polo Grounds, one week from today, Manager Bill Terry, of the National League, and Joe Cronin, of the American League, made public, today, their selections for each twenty-man squad.

The two young pilots, who take over the jobs handled last year by Connie Mack and John J. McGraw, were vested with final authority, the effort to put the strongest possible teams together.

Cronin, besides naming Frank (Pinky) Higgins, of Philadelphia Athletics, to play third base instead of the veteran Jimmy Dykes, Chicago White Sox manager, who had a 10-to-1 margin in the poll, and selecting Al Simmons, of the White Sox, to start the game in the outfield in place of Earl Averill, of Cleveland Indians, radically shifted the pitching list.

GOMEZ ON LIST

Cronin agrees with fans that Vernon (Goofy) Gomez, of New York Yankees, is the No. 1 flinger in the league, but instead of picking Earl Whitehill, of Washington Senators; Lefty Grove, of Boston Red Sox, and Willis Hudson, of the Indians, the next three choices in order in the popular poll, he has selected Red Ruffing, of the Yankees; Mel Harder, of the Indians, and Tommy Bridges, of Detroit Tigers, with Jack Russell, of his own Senators, for mopping-up duty.

In the American League line-up, Lou Gehrig, Charley Gehringer and Cronin himself will round out the infield with Higgins, while Babe Ruth and Heinie Manush will share the outfield duty at the outset with Simmons.

Cronin departed from the voting list in picking Sam West, of St. Louis Browns, for reserve outfield work, instead of Carl Reynolds, of the Red Sox, besides selecting Dick Ferrell, of the Red Sox, in preference to Rollie Hemsley, of the Browns, for backstopping aid to Bill Dickey and Mickey Cochrane. Ferrell caught the entire all-star game for the American League, at Chicago, last year.

Bill Terry hasn't decided yet whether his team-mate, Travis Jackson, the popular choice, or Arky Vaughan, of Pittsburgh Pirates, will start at shortstop, but otherwise he has comparatively few differences with the verdict of fandom. The only noteworthy shift is that Mel Ott, of New York Giants, will be a starting outfielder, along with Joe Medwick, of St. Louis Cardinals, and Chuck Klein, of Chicago Cubs, leaving Wally Berger, of Boston Braves, third choice in the poll, for reserve duty. Pie Traynor, Frank Frisch and Terry complete the infield.

CUYLER IS OUT

Terry named only two catchers, Lopez, of Brooklyn Dodgers, and Gabby Hartnett, of the Cubs, in order to have an extra infielder. He substituted his own Joe Moore in the list of outfield reserves for Kiki Cuyler, of the Cubs, who outvoted Moore, and chose Fred Frankhouse, of the Braves, leading National League pitcher, in preference to Paul Dean, of the Cardinals, or Guy Bush, of the Cubs. Frankhouse fared poorly, for some unexplained reason, in the poll, but Terry agrees with the fans otherwise in naming Carl Hubbell, Dizzy Dean, Warneke and Van Mungo for pitching duty.

DERBY WINNER MAY GO TO U.S.

Owner of Windsor Lad Considering Proposition to Send Horse for Race

LONDON, July 3 (CP-Havas). — Windsor Lad, winner of the Epsom Derby, may race in the United States, declared The London Mirror, today. The Maharajah of Rajpipla, his owner, received a cable from the president of the Narragansett Racing Association, suggesting a match race between Windsor Lad and an American horse.

The Maharajah replied: The matter may be considered at a later date.

Colwood Scores Inter-Club Win

Playing on their home course, Colwood club scored a 22-10 victory over the invading Inglewood club, of Seattle, in the first half of their annual inter-club match. The local golfers won the singles, 11-5, and repeated the score in the foursomes. The second half of the match will be played in the Sound City in the Fall.

AUSTRALIA WINS FROM SURREY XI

Touring Cricketers Victorious by Six Wickets—Bradman 61 Not Out

LONDON, July 3 (CP).—The touring Australians today defeated Surrey by six wickets in their cricket match that started Saturday. Surrey went to bat first on Saturday and ran up 175, only to have the visitors reply with 251. In the second innings, the home team got 184, but Australia came back with 111 for four wickets.

Don Bradman, who has not been doing so well on his English tour, cut loose today to score 61, not out.

Other first-class matches, started Saturday, resulted as follows:

Derbyshire defeated Somerset, at Chesterfield, by ten wickets; Derbyshire 310 and 64 for none; Somerset 115 and 256.

Northamptonshire defeated Warwickshire, at Kettering, by fifty-nine runs: Northamptonshire 199 and 271; Warwickshire 227 and 184.

Gloucestershire defeated Kent at Tunbridge Wells, by an innings and 36; Gloucestershire 563 (Hammond 290); Kent 361 and 166 (Parker five for 98, Sinfield four for 43).

Lancashire won in the first innings from Sussex, at Manchester; Sussex 365; Lancashire 395 and 252 four four (Iddon 100 not out).

Worcestershire defeated Hampshire by six runs, at Worcester; Worcester 200 and 225; Hampshire 305 and 115.

Essex won in the first innings from Leicestershire, at Leicester; Leicestershire 448; Essex 463 and 178 for six.

Yorkshire won in the first innings from Nottinghamshire, at Leeds; Nottinghamshire 246 and 229; Yorkshire 300 and 71 for one.

Cambridge University and Glamorgan drew at Cardiff; Glamorgan 300 (Human seven for 119); Cambridge 389 and 265 for two (Parker 100, Winlaw 100 not out).

Oxford University and the Marylebone Cricket Club drew, at Lord's; M.C.C. 393 and 265 for four declared (Hendren 102, Hearne 115 not out); Oxford 497 (Seamer 105, Tindall 113), and 148 for four.

HILLA CAPTURES NEWMARKET STAKES

NEWMARKET, England, July 3 (CP).—The Aga Khan's Hilla today defeated Lord Derby's Aquitania by eight lengths in the Newmarket July Stakes. They were the only two horses in the race. The distance is five furlongs forty yards. Hilla paid 20 to 21, and Aquitania, 21 to 10.

DOROTHY ROUND TO SHOULDER ENGLISH HOPES FOR TITLE

Sunday School Teacher Defeats French Woman in Straight Sets — Helen Jacobs, Joan Hartigan Mme. Rene Mathieu Win—Perry and Hughes Victims of Doubles Upset

WIMBLEDON, England, July 3 (CP-AP).—England, France, Australia and United States will be represented in semi-finals of women's singles for the all-England championship.

In today's quarter-finals, there was one upset, scored by Joan Hartigan, a newcomer from Australia. Today she put out Margaret (Peggy) Scriven, top-ranking English girl, who recently won the French title, 3-6, 6-3, 6-1.

Britain's hopes rest upon the shoulders of Dorothy Round, the English Sunday school teacher, who won her quarter-final encounter from Mlle. Lolette Payot, of Switzerland, 6-4, 6-2.

Helen Jacobs, United States champion, made short work of Cilli Aussem, the German girl who won the title in 1931. Miss Jacobs won, 6-0, 6-2.

The semi-final bracket was completed by the veteran French player, Mme. Rene Mathieu, who defeated Sarah Palfree, of the United States, 6-3, 6-8, 6-2.

Miss Jacobs will play Miss Hartigan in the semi-finals. Miss Round will be paired with Mme. Mathieu.

DOUBLES UPSET

The British Davis Cup combination, Fred Perry and George Patrick Hughes, were victims of a big upset in the men's doubles at the hands of the unseeded Daniel Prenn, former German ace, and Harry Hopman, of Australia. Scores of this second round match were 6-4, 3-6, 6-3, 6-4.

George Lott and Lester Stoefen, United States ranking doubles team, defeated K. G. Gandar and C. E. Malfroy, both former Cambridge captains, 6-4, 6-4, 6-8, 6-4, in a third round match.

Jack Crawford, defending champion from Australia, was in bed today with a sore throat and a temperature of 100. He collapsed in his dressing-room, Monday, after his hard match with Lester Stoefen, of the United States.

Sons Will Meet Poodle Dog Nine In Senior Loop

SONS of Canada and Poodle Dog Cafe, first and second teams, respectively, in the Victoria Amateur Baseball League, will hook up in another important fixture this evening at the Royal Athletic Park, at 6:15. To date the Canadians boast of two victories over the cafemen, who expect to deadlock the series by handing the leaders their second defeat of the season. Tommy Musgrave or Jimmy Proudlove is expected to pitch for the Sons, while either Bill Holness or Jack Noble will get the call from Poodle Dog's camp.

Todd Cup Golf To Open Sunday At Oak Bay Club

First half of the annual Todd Cup competition, played under handicap, will take place on Sunday at the Victoria Golf Club. The tourney will be eighteen holes medal play, with the second half, under the same conditions, scheduled for July 15. Winner of the meet will hold the cup for one year and will also receive a replica, which he will retain. Other prizes will be given for second and third places. Competitors will choose their opponents and arrange for their starting times. Post entries will be accepted.

VICTORIA WEST TO TERMINATE SEASON

Members of the first and second division of Victoria West Football Club will wind up their season this evening at the Sons of Canada Hall, over Hatt's Hardware Store, with a concert. All players are asked to attend.

GOLF FACTS NOT THEORIES!

By ALEX MORRISON

Last Saturday I played at the Westchester Country Club with Dr. Garretson, the noted neurologist.

The doctor probably has played golf longer than I have.

During the game he complained about his hands. Somehow his grip wasn't just right and he was getting blisters.

I watched his swing and found that the real cause of his grip trouble was in his failure to shift his weight properly.

Seems a long way to go for the source of trouble with the hands, but I'll leave it to you, the next time you find your hands letting go of the club, loosen up your feet and legs.

This will make it easier for you to maintain the proper hold on the club throughout the swing.

FAVORITES STILL WIN AT WILLOWS

Rayment and Gordon Advance in Men's Singles—Play Continues Today

Straight-set victories again held sway as play resumed in the Victoria Lawn Tennis Club championships, yesterday afternoon. Hugo Rayment and Marsh Gordon advanced in the men's singles by victories over Steve Jones and R. B. Mathews, respectively. Rayment eliminated Jones, 6-3, 9-7, and Gordon trimmed Mathews with the loss of only one game, the scores being 6-0, 6-1.

In the open men's doubles, Gordon and McCallum, the strong team, put out Backler and Jones, 6-4, 6-3, and Forbes and Holman ousted Bird and Bird, 6-0, 6-3. Three other open matches were played, one in the women's doubles and two in the mixed competition.

Results and today's draw follow:

Men's Singles

C. H. Rayment won from S. Jones, 6-3, 9-7.

D. M. Gordon won from R. B. Mathews, 6-0, 6-1.

Men's Doubles

Gordon and McCallum won from Backler and Jones, 6-4, 6-3.

Forbes and Holman won from Bird and Bird, 6-0, 6-3.

Women's Doubles

Misses Philipsen and Horne won from Misses M. and I. Benson, 6-1, 6-3.

Mixed Doubles

Miss Hughes and W. Bird won from Miss K. Harris and D. Bird, 15-13, 6-3.

Miss Featherstone and Dunbar won from Miss Charlewood and Parnell, 6-2, 6-3.

Men's Handicap Singles

R. V. Hocking, —50, won from F. F. Pease, scratch, 8-6, 6-3.

E. L. Harrison, —15, won from T. O. Mabee, scratch, 6-2, 6-4.

Women's Handicap Singles

Miss G. Ryall, —4-6, won from Miss Mortimer, +15, 6-3, 4-6, 6-3.

Mixed Handicap Doubles

Miss Charlewood and Parnell, —15-3, won from Mrs. Tatlow and McCallum, —15-3, 8-6, 6-4.

Mrs. Lawson and Ryall, —3-6, won from Mr. and Mrs. Mangin, scratch, 4-6, 6-3, 6-4.

Men's Handicap Doubles

Merston and McCallum, —30, won from Witter and Holmes, scratch, 6-1, 7-5.

Women's Handicap Doubles

Mrs. G. Ryall and Miss B. Nelson, —15, won from the Misses I. and M. Benson, —15-3, 6-4, 6-4.

TODAY'S DRAW

Draw for today follows:

3 p.m.—Miss Mortimer and Merston vs. Miss Featherstone and Rayment.

4 p.m.—S. Ryall vs. C. H. Rayment; Mrs. Wilson and Miss J. Campbell vs. Misses Mortimer and Unsworth.

5 p.m.—T. Forbes vs. D. M. Gordon; Miss French and Miss Nelson vs. Mrs. Mangin and Miss Featherstone; Miss Lawson and Ryall vs. Miss I. Benson and Mabee or Mr. and Mrs. Mathews.

6 p.m.—R. V. Hocking vs. A. C. Brand; Dunbar and Flett vs. Forbes and Holman; Mrs. Wilson and Corfield vs. Miss Featherstone and Dunbar; S. McAllister vs. R. J. McCutcheon; Mrs. Goodham vs. Mrs. H. Peden or Mrs. K. Unsworth; Miss E. Ruggles and Brake vs. Miss Charlewood and Parnell.

INTERNATIONAL CANOE RACE BILLED TODAY

Twelve Pairs to Seek Honors in 1st Annual Race

Premier Pattullo Will Start Canoeists on Marathon From Victoria to Port Angeles at 10 A.M. Today —Vancouver Sends Over Last-Minute Entry

Twenty-four athletes, eager for the start and in the pink of condition, will commence the eighteen-mile paddle to Port Angeles, this morning, at 10 o'clock, when the first annual Pacific Northwest international canoe marathon is started by Premier T. D. Pattullo, from the Causeway steps, it was revealed yesterday evening by William O. Findlay, secretary of the Victoria Junior Chamber of Commerce, co-sponsors of the event with Port Angeles Chamber of Commerce. Two additional entries, one from a team representing the Vancouver Canoe Club, were received yesterday just before the list closed, bringing the number of canoes up to the even dozen.

The committee in charge of the race, which includes Frank H. Partridge, president of the Victoria Junior Chamber of Commerce; William H. Davies and W. O. Findlay, also announced that Dr. T. W. A. Gray would accompany the racers on one of the convoy boats. The services of this competent physician will be available if any of the contestants were in need of one—the safety factor being one of the chief ideas of the sponsors of the race.

Two well-known Mainland canoeists, Wagner and Russell, members of the Vancouver Canoe Club, will take part in the race, their entries being received late yesterday, together with that of Frank LePoldevin and J. Forbes.

MOVIES TO BE TAKEN

Prior to the race, Maynard MacDonald, Victoria representative of The Colonist Universal Newsreel, will be on hand with movie equipment to record the scene on celluloid, which subsequently will be shown to theatre audiences throughout the breath of the continent.

The eighteen-mill stretch across the Strait to the American city will be considerably lengthened for the paddlers by the vicious tides and rips they will encounter and mariners, who know well the vagaries of the currents, stated that the total distance that would have to be traversed would be nearly thirty miles.

Indians, reputed to be unexcelled in the sport of canoeing, will be represented by two men from the Songhees Reserve, Frank Albany and Johnny Albany. The brothers think that they have lost none of the knack of paddling imparted to them by their forefathers, and that they will be able to successfully meet the heavy competition offered by the eleven canoes manned by "pale faces." It is expected that two canoes, manned by Indians from Port Angeles, will also arrive in the morning to take part in the race. Boys in their teens and men in their fifties, ranging in weight from 140 to 210 pounds, will all take part in this sporting classic, one of the outstanding events on the Pacific Coast, in an endeavor to gain possession of the sterling silver plaque, emblematic of the championship, which has been donated by the two Chambers of Commerce.

To safeguard the contestants in case of difficulty of any sort, four official boats, as well as numerous other craft, will accompany the canoes. A U.S. coast guard patrol boat and two picket boats will pick up the paddlers off the breakwater, while H. B. Elworthy, manager of the Victoria Tug & Barge Company, has donated the services of one of his tugs as a convoy boat. Officials of the race will be aboard the coast guard cutter while the tug will convey newspapermen and cameramen.

The twelve canoes with their occupants, are:

Canoe 1—S. W. Alexander, 170 pounds, and R. T. Alexander, 170 pounds (R.C.M.P.).

Canoe 2 — W. Hamilton, 158 pounds, Clarence Elliot, 140 pounds (Fishing Fleet).

Canoe 3—C. P. Renouf, 210 pounds, and J. S. Heal, 165 pounds, (Home Gas).

Canoe 4—Herbert Sinnott, 155 pounds, and Weston Young, 145 pounds (D. W. Burnett).

Canoe 5—Pete Tyson, 145 pounds, and George Farmer, 167 pounds (Cloverdale Fish Mart).

Canoe 6—Jumbo Davies, 140 pounds, and Albie Davies, 142 pounds (V.I.A.A.).

Canoe 7—Joe Harper, 150 pounds, anl Allen Stockley, 160 pounds (Esquimalt).

Canoe 8—Harry Redhead, 200 pounds, and George Marsh, 160 pounds.

Canoe 9—Frank Albany, 175 pounds, and Johnny Albany, 154 pounds (Songhees Reserve).

Canoe 10 — K. Roskelley, 158 pounds, and Frank Sinnott, 145 pounds.

Canoe 11—Frank Le Poidevin, 164 pounds, and J. Forbes, 154 pounds.

Canoe 12—Wagner and Russell (Vancouver Canoe Club).

G. Rodd, Jr., of Rodd Brothers, will act as official measurer.

CLASSIC OF SCULLS TO OPEN TODAY

International Flavor Will Dominate Annual Henley Regatta in England

HENLEY-ON-THAMES, England, July 3 (CP).—One of the strongest international challenges of years appeared tonight on the eve of the historic Royal Henley Regatta, which starts tomorrow and lasts for the rest of the week.

Water conditions and weather prospects prompted experts to believe the meet might see some records go by the board. Particularly strong was the foreign challenge in the diamond sculls where the field for the first-round heats included such pairings as these:

H. L. Waerren, of Great Britain, and Henry Burgee, of Princeton University, Princeton, N.J.; E. W. Wingate, of Great Britain, and E. C. Branco, of Brazil; A. V. C. Douglas, of Great Britain, and Winford Rutherford, of Princeton; G. R. Douglas, of Uruguay, and H. Buhtz, the German holder of the sculls; R. Hope, of Great Britain, and J. Zavrel, of Czechoslovakia.

Chief topic of conversation around the regatta course is the chance of Princeton opposing Pembroke College, Cambridge, in the semi-final of the Grand Challenge Cup for eights. Both crews are in good shape. They are evenly matched and each has covered the course during practice in 6:51 for the one mile 550 yards.

The United States is expected to have a hard job defending the Thames Cup for eights. Their representatives, the crew of Kent School, Kent, Conn., will face the crack Metropolitan crew in the top half of the draw. Kent has given a fine impression in practice, but does not seem as formidable as last year.

There was the possibility of an all-American final in the race as Yale and Tabor Academy of Marion, Mass., are in the lower half of the draw. If both win their first heats they will meet in the second. The winner of that heat is considered likely to reach the final.

Lawn Bowling

The V.W.B. Lawn Bowling Club entertained members of the Lake Hill Club, Monday. Seven rinks accommodated the players, and the games were keenly contested. The prize winners were: First, W Peddle's rink, with R. Stewart, H. Tooby and Mrs. W. Flude; second, T. Guest, W. Tooby, Mrs. L. A. Campbell and A. Mitchell, skip.

Afternoon doubles were played at the C.P.R. greens, Dominion Day, with results as follows:

P. E Taylor A. Booth O B. Dixon, skip 23	R. Melville A. H Shotbolt J. E Belaneer, skip 17
W. Withers W Armstrong skip 11	A M. Wallace H. Wright, skip 26
W. B. Ryan H. Ranwick, skip 14	W. C. Fyfe G Ozard, skip 39
D. C. Hughes E. Corbett, skip 35	R. Mitchell R. W. Wilson, skip 22
H. B. Bridges F. J. Harris, skip 33	G. F. Sharp R. A C. Dewar, skip 21
W. Wilson S. Clark, skip 13	H J Brown D. Breckenridge, skip 23

"The purest form in which tobacco can be smoked" Lancet

SWEET CAPORAL CIGARETTES

SAVE THE POKER HANDS

SCOTT'S SCRAPBOOK - - By R. J. Scott

Copyright, 1934, by Central Press Association, Inc.

CANADIANS SHOW FORM AT BISLEY

Members Practising on Long Ranges—Annual Match Billed for Sunday

BISLEY CAMP, Eng., July 3 (CP).—Canadians practising here for next week's opening of the National Rifle Association's great meet came back to the ranges today after Monday's Dominion Day observances.

Members of the Canadian team occupied themselves at long range firing, which they will continue for the rest of the week. Lieutenant-Colonel H. F. G. Letson, of Vancouver, team commandant, expressed satisfaction over the condition and marksmanship of his charges.

The Canadians stage their annual match next Sunday against the North London Rifle Club team, after which the Canadians will be entertained at lunch by the club.

On Saturday the team will visit the Aldershot horse show at the invitation of the War Office, and later will lunch with Sir Philip Richardson, British ballistics expert.

The services week on the ranges started Monday in a heat wave, but conditions improved today. At the army meet the Worcestershire Cup was won by the Rifle Brigade, while at the Royal Marines meet Corporal Bowcock won the Colquhoun Cup after a tie shoot-off, and the Portsmouth division took the Pollak Cup.

BAL ELE WINS FEATURE RACE

Mrs. Barnes' Five-Year-Old Captures Main Event at Longacres Race Track

SEATTLE, July 3 (AP).—Bal Ele, a five-year-old owned by Mrs. K. C Barnes, and ridden by Allen Gray was an easy winner, today, of the fourth race at Longacres, the main event of the day. He led nearly all the way.

Harry T. Palmer's Xingu was second, and Fred Marmet's Honuapo third. The time for the five furlongs was 1:06 4-5. Bal Ele paid $5.80, $3.10 and $2.70.

Results follow:

First Race—Purse $400: optional claiming; two-year-old maidens; five furlongs:

Amador (Frye)	$6.10	$4.10	$3.90
Bilmay (Simmons)		5.60	3.60
Lady Waite (Grayson)			2.40

Time, 1:03. Also ran: Real Certain, Dorset, Patou Bow, Vine Hill, Jenny's Girl.

Second Race — Purse $400: claiming; three-year-olds and up, maidens; five and one-half furlongs:

Prince Booter (Sieloff)	$39.70	$11.50	$6.50
Peace Lee (Wilbourne)		13.60	7.20
Elk River (Simmons)			3.90

Time, 1:07 4-5. Also ran: Darrauph, Pretty Quick, Fiddle Dee Dee, Scholar Boy, Active American, Brave Pal, Polly Lech, Mary Morrison, Merry Mine.

Third Race—Purse $400; claiming; three-year-olds and up; five furlongs:

Short Price (Simmons)	$8.90	$4.50	$2.10
Runrowe (Springer)	19.10	12.80	
Dacite (Turk)		5.30	

Time, 1:00 4-5. Also ran: Red Nan, Blixtra, Idealia, Lyrinea, Bea, Enebo, Joe G., Tanaefoot, Miss Fashion Plate.

Fourth Race — Purse $400: claiming; three-year-olds and up; five furlongs:

Bal Ele (Gray)	$5.80	$3.10	$2.70
Xingu (McCown)		4.10	3.50
Honuapo (Maiben)			3.20

Time, 1:06 4-5. Also ran: Fluent, Rural Queen, Union Girl, Harry Frank, Lawanda.

Fifth Race—The Zev Purse, $400: claiming; three-year-olds and up; one mile and seventy yards:

Zone (Turk)	$6.80	$3.80	$3.00
Lampassas (Arnold)		5.20	3.60
Breakaway (McCown)			3.00

Time, 1:44 3-5. Also ran: Irish Spree, Clarabel A., Mighty Cute, Chosen Pal.

Sixth Race—Purse $400: claiming; three-year-olds and up; one mile and one-sixteenth:

Face Cream (Albrecht)	$21.60	$11.40	$4.20
Homewood (Hyder)		24.30	6.30
Bessie Lou (Grayson)			3.50

Time, 1:48. Also ran: Sleepy Boy, Gunstrap, Chica Culinea, Explode, Pink Slipper, Point Loma.

Seventh Race—Purse $400: claiming; three-year-olds and up; six furlongs:

Let Her Play (McCown)	$15.40	$5.50	$4.40
Donald (Albrecht)		5.30	3.90
Voyage (Grayson)			4.30

Time, 1:13. Also ran: Morele, Lady Conard, Cynaro, Bi, Falcon.

Eighth Race — Purse $400: claiming; three-year-olds and up; six furlongs:

Bronx Park (Grayson)	$5.90	$2.90	$2.40
Miss Joan (Simmons)		3.40	2.30
Pickard (Frye)			3.40

Time, 1:13 1-5. Also ran: Enthusiastic Edward, Plain Clothes, Sir Timothy, Dick Smith, Jack Dempsey, Red Cactus, Forecaster, Rapway, Uncommon Crown.

OVERNIGHT ENTRIES

First Race—Claiming; purse $400; two-year-olds; five furlongs:

Lamascipa	115
Rose Crystal	115
Gloriana	116
Seaford	114
Dee	114
Penal	116

Second Race — Claiming; purse $400; three-year-olds and up; six furlongs:

Pretty Quick	*109
Black Velvet	*104
Patricia Grey	109
Burnam	114
Vera Crofton	*104
Little Urchin	108
Bon Eve	109
Dazzle B	103
Desirr	114
Brimsey	*109

Third Race—Claiming; purse $400; three-year-olds and up; six furlongs:

Country Tom	*109
Before	*109
Laura Booter	109
Runshot	*104
Star Royal	*109
Vice	109
Dell Wells	*109
Bonfield	114
Sam Gilmore	114
Princess Val	109
No Excuse	114

Fourth Race — Claiming; purse $400; three-year-olds and up, five and one-half furlongs:

Black Mammy	107
Quick Flight	100
Morol	107
Louie Dear	112
Golden Crystal	101
Lily May	101

Fifth Race—Independence Day Handicap; purse $1,000 added; three-year-olds and up; one mile and one-sixteenth.

Mad Wind	118
Listo	116
Coalizer	101
(A) Lady Beth	96
(A) Beth's Hope	106
Fairy Street	92
(A) Smith entry	

Sixth Race—Claiming; purse $400; three-year-olds and up, one mile and one-sixteenth.

Bantu	114
Afridi	110
Aggie Star	*100
Sabina H.	105
Flower Day	110
Fair Orb	*100
Black Signal	110

Seventh Race—Claiming; purse $400; three-year-olds and up, one mile and one furlong:

Our Billy	114
Dubric	114
Jack Barry	*109
Flashy	*104
Ladrone	114
Ride a Wee	109
War Over	*109

Eighth Race — Claiming; purse $400; three-year-olds and up, six furlongs:

Wooden Soldier	*109
Happy Fanny	*104
Business Man	104
Kings X	109
Precicely	*104
Dodie	*109
Society Talk	*104
Verussa	109
Chiming Bells	109
Millard	114
Bluefields Valley	109

*Apprentice allowance claimed.

G. MacAulay Unable to Play For English XI

LONDON, July 3 (CP).—George MacAulay, Yorkshire all-rounder and selectors' choice for a place on the English team for the third cricket test match against Australia, today reported he was not fit to play.

The selectors immediately requested M. Langridge, Sussex left-handed all-rounder, and William E. Bowes, gigantic Yorkshire fast bowler, to hold themselves in readiness to play if called.

WRIGHT IN GREAT WIN

Rallies to Defeat Butler in Hillcrest Final—Miss Boyce Stars

Taking the last set after a hard-fought session, Alan Wright retained his singles crown as the Hillcrest Tennis Club championships closed Sunday, by defeating Ralph Butler in a five-set struggle. Miss "Biddy" Boyce also captured the women's crown for the second straight year, defeating Miss L. Northam in straight sets, 6-3, 6-2.

The men's singles final stole the show. Butler won the opening set at 6-2, dropped the second after extra games, 8-6, and then came back to win the third session, 6-4. Wright got back in the running by winning the fourth set at 6-2. Going into the lead at 5-2, it looked as if Butler was going to dethrone Wright in the fifth set. Wright rallied to make it 5-4, and then Butler was leading at forty love and was match point about fifteen times, but failed to get over the shot that would have meant victory. Wright rallied and took the next two games and the title.

Butler and Davey took the men's doubles by beating Alan and Stan Wright, 6-2, 4-6, 7-5, 6-4, and Mrs. Erickson teamed with Miss Boyce to take the women's doubles from Mrs. Butler and Miss Warburton, 6-2, 6-4. The mixed doubles went to Miss Boyce and H. Davey by their win over Mr. and Mrs. Butler, 6-4, 3-6, 6-2.

DRAW ANNOUNCED FOR TROPHY CUP

Pairings for Opening Rounds of Match Play in Hibben-Bone Cup Released

First rounds of match play in the annual Hibben-Bone Cup competition at the Uplands Golf Club must be completed by Thursday, July 12, it was announced, yesterday, by officials. Conditions of the tourney are match play with handicap, half the difference of combined handicaps, expressed in holes or fractions. Competitors will arrange their own time for play.

Draw follows:

H. Brynjolfson and J. R. Angus vs. J. Burden and G. Stewart.

E. Davis and James Hargreaves, bye.

C. F. Smith and D. A. Matthew vs. R. W. Watson and George E. Davies.

H. B. Combe and Thomas Woollison vs. E. Mallek and F. H. A. Norton.

R. Morrison and Dave Sheret vs. R. H. Oliver and D. A. Tripp.

Capt. W. E. Tapley and Alan Riches, bye.

R. L. Chalioner and James Ellis vs. F. R. Moore and L. C. Lytton.

A. D. Findlay and J. A. Cameron vs. H. Law and Thomas H. Horne.

A. Youngman and G. Fairchild vs. F. Lewin and S. C. Trerise.

F. C. Dillabough and W. Herbert vs. J. H. Robinson and Fred Smith.

Charles H. Thomas and A. Dowell vs. George Pretty and R. R. Taylor.

Capt. H. W. N. Moorhouse and F. L. Leslie, bye.

H. O. English and J. A. MacKinnon vs. Rev. F. E. Church and Dr. F. Buchanan.

R. C. Elliott and C. T. Onions, bye.

Dr. C. N. Westwood and W. H. Wilson vs. D. Fletcher and J. H. Meldram.

J. H. S. Garrett and C. E. E. Slingsby vs. A. J. Watson and W. J. Johnston.

Yankees Drop First Extra-Inning Game Of Year to Boston

American League Leaders Lose, 10-9, to Red Sox in Eleventh Frame—Foxx Hits Two Homers as A's Go Under—Braves Trim Giants, 5-2

AMERICAN LEAGUE

NEW YORK, July 3 (AP).—New York Yankees lost their first extra-inning game of the season today, Manager Joe McCarthy's cohorts being edged out in the eleventh inning by Boston Red Sox, 10-9, after Roy Johnson drove out a home run with one man on base.

Lou Gehrig hit his twenty-first homer of the season, while Russell Van Atta hit one in the fourth, and Frank Crosetti's circuit drive tied the score in the eighth.

Bill Werber and Lyn Larry also chipped in a circuit drive each for the victorious Red Sox.

	R.	H.	E.
Boston	10	15	0
New York	9	13	1

Batteries — H. Johnson, Grove, Walberg and R. Ferrell; Ruffing, Van Atta, Grimes, Murphy and Dickey.

Foxx Hits Pair

PHILADELPHIA, July 3 (AP).—Outslugging the Athletics in a free-scoring contest, Washington Senators swept the two-game series by winning, 12-6, today. Four home runs were hit during the game, Stone and Cronin connecting for the Senators and Jimmy Foxx hitting two for the Mackmen. Foxx ran his season's total to twenty-three.

	R.	H.	E.
Washington	12	14	0
Philadelphia	6	11	2

Batteries—Weaver, Sewell; Cain, Mahaffey and Berry, Hayes.

Tigers Beat Indians

CLEVELAND, July 3 (AP).—Luke Hamlin, the right-handed fast-ball expert of Detroit Tigers, celebrated his twenty-eighth birthday here today by letting the Indians down with six hits and two runs, while his teammates entered enthusiastically into the celebration by knocking out twelve hits, giving Detroit the game, 7-2.

Goose Goslin watched Hamlin's birthday party quietly out in left field for two innings. In the third he stepped up, took a good look at Monte Pearson's first pitch, and knocked the ball into a yard on the other side of the right field wall, scoring Fox.

	R.	H.	E.
Detroit	7	12	2
Cleveland	2	6	2

Batteries—Hamlin and Cochrane; Pearson, L. Brown, Connally and Myatt.

NATIONAL LEAGUE

CHICAGO, July 3 (AP).—St. Louis Cardinals took better advantage of their thirteen hits than did the Cubs, today, to gain an even split of the two-game series with a 7-3 victory.

Bill Hallahan went the route for the Cardinals and shut out the Cubs until the sixth, while his mates were piling up a 6-0 lead by pecking at Guy Bush until they chased him in the fourth. Joe Medwick homered in the eighth.

	R.	H.	E.
St. Louis	7	13	0
Chicago	3	13	0

Batteries—Hallahan and Davis; Bush, Lohner, Malone, Tinning, Root and Hartnett.

Giants Go Under

BOSTON, July 3 (AP). — Bill Urbanski's home run off Roy Parmelee, with two out and two men on base in the fourth inning, gave Boston Braves the margin by which they defeated New York Giants, 5-2, today, concluding the two-game series with an even break.

It was Parmelee's first start for the Giants since April 19. The Giant right-hander has been recovering from an illness.

	R.	H.	E.
New York	2	9	2
Boston	5	12	0

Batteries—Parmelee, A. Smith, Luque and Mancuso, Danning; Betts, Brandt and Spohrer.

Phils Crush Dodgers

BROOKLYN, July 3 (AP).—Van Mungo's third attempt to win his twelfth game of the season ended in defeat, today, as the Phillies crushed Brooklyn Dodgers, 11-2, and evened the series. Brooklyn's star pitcher suffered his third straight upset and his ninth reverse of the season as he yielded the mound in the eighth. The Phillies pounded Leslie Munns and Watson Clark for seven runs in the eighth inning.

	R.	H.	E.
Philadelphia	11	13	0
Brooklyn	2	7	0

Batteries—A. Moore, C. Davis and Todd; Mungo, Munns, Clark and Sukeforth.

Reds Blanked

PITTSBURGH, July 3 (AP).—Red Lucas pitched his best game of the season at the expense of his erstwhile Cincinnati mates, today, and the Pirates scored a one-sided shutout victory, 10-0. Lucas held the Reds to six hits, while the Pirates were collecting thirteen off Kleinhans, Stout and Benton.

	R.	H.	E.
Cincinnati	0	6	1
Pittsburgh	10	13	1

Batteries—Kleinhans, Stout, Benton and Lombardi; Lucas and Padden.

INTERNATIONAL LEAGUE

BUFFALO, N.Y., July 3 (CP).—Montreal Royals and Buffalo Bisons fought nip-and-tuck in an International League fixture here, tonight, but the homesters pulled away in the end to triumph 7-6.

	R.	H.	E.
Montreal	6	11	1
Buffalo	7	14	0

Batteries: Pomorski, Ogden, Mylykangas and Stack; Pearce, Lisenbee and Spencer.

Leafs Beaten

TORONTO, July 3 (CP).—Rochester drubbed Toronto in the Leafs' second home night game of the season, 11-1, here tonight. Scoring five unearned runs in the first inning on three hits and two glaring errors by Second Baseman Joe Morrissey, the Wings coasted along to an easy victory.

	R.	H.	E.
Rochester	11	14	1
Toronto	1	2	4

Batteries: Fleinke and Lewis; Hollingsworth and Schott.

Senators Hit Heavy

BALTIMORE, July 3 (CP).—Albany Senators fell on the three Baltimore pitchers for 21 hits under the arclights, tonight, and took a 14-5 victory over the Orioles. Scattered among the Senator blows was a homer by Sington in a fourth inning that produced three runs.

	R.	H.	E.
Albany	14	21	0
Baltimore	5	10	1

Batteries: Filley and Finney; Butcher, Holshauser, Melton and Atwood.

Bears Beat Chiefs

SYRACUSE, N.Y., July 3 (AP).—With George Selkirk setting the pace, getting six hits, including two doubles, in six times up, Newark Bears trounced the Chiefs in the series opener here, today, 12-6.

	R.	H.	E.
Newark	12	14	2
Syracuse	6	13	4

Batteries: Duke, McDonald and Kies; Merena, Liska, McCloskey and Cronin.

AMERICAN ASSOCIATION

Toledo 0, Columbus 3.
(Only one game scheduled.)

COAST LEAGUE

Night Game—

	R.	H.	E.
San Francisco	7	14	1
Portland	1	3	3

Batteries: Ballou and Woodall; Caster and Boerr.

	R.	H.	E.
Los Angeles	4	9	0
Seattle	1	7	4

Batteries: Garland and Campbell; Craghead and Bottarini.

THE STANDINGS

NATIONAL LEAGUE

	Won	Lost	Pct.
New York	44	26	.629
Chicago	42	28	.600
St. Louis	40	28	.588
Pittsburgh	36	29	.554
Boston	38	31	.551
Brooklyn	29	41	.415
Philadelphia	24	46	.343
Cincinnati	21	45	.318

AMERICAN LEAGUE

	Won	Lost	Pct.
New York	42	25	.627
Detroit	43	28	.606
Washington	38	33	.535
Boston	37	33	.529
Cleveland	35	33	.515
St. Louis	30	35	.462
Philadelphia	27	41	.397
Chicago	23	47	.329

INTERNATIONAL LEAGUE

	Won	Lost	Pct.
Newark	52	25	.675
Toronto	45	31	.592
Rochester	47	33	.588
Albany	39	35	.527
Montreal	39	38	.506
Buffalo	32	44	.421
Syracuse	30	43	.411
Baltimore	18	53	.254

COAST LEAGUE

	Won	Lost	Pct.
Los Angeles	6	1	.857
Hollywood	5	1	.833
San Francisco	4	3	.571
Sacramento	4	3	.571
Seattle	3	4	.429
Missions	3	4	.429
Oakland	1	5	.167
Portland	1	5	.143

BEBAN'S BOAT BADLY WRECKED

Clarke's Outboard Smashes Into Upset Craft in Regatta at Nanaimo

NANAIMO, July 3.—Two thousand spectators lined the beaches of Newcastle Townsite, Monday, to witness the third annual motorboat regatta of the Nanaimo Yacht Club. Some very fast times were made in the various events, with only one spill of consequence. In the second heat of the outboard hydroplanes, Jack Beban, Nanaimo, was in second place, and in rounding the buoy on second turn, he upset. Clarke, immediately behind, struck Beban's boat, tearing away the bow, and sending it to the bottom. Clarke received a bruised cheek, and Beban's boat was wrecked. Clarke turned back to assist his competitor, and forfeited all chances of a win by doing so.

The results were:

Runabouts, Rotary Trophy—1, H. Edwards, Chilliwack; 2, C. Brown, Nanaimo; 3, A. Bell, Nanaimo; 4, C. Walton, Nanaimo; 5, A. Hancock, Victoria.

Surfboats—1, C. Brown and A. Bell; 2, R. Dunsmuir and J. Rogers; 3, Miss Cullin and W. Lowe, all of Nanaimo.

"C" Hydroplanes, Elk Trophy—1, Guy Graham, Vancouver; 2, Driscoll, Victoria; 3, J. Clark, Nanaimo.

Fastest Heat of the Day—Won by Guy Graham, of Vancouver, in 4:12 3-5; 2, J. Clark, Nanaimo, 4:20 1-2.

Outboard 4-H.P. Race, Nanaimo Yacht Club Trophy—1, M. Eastman; 2, J. Russell, Jr., Nanaimo.

Relay Race—1, G. Graham, Vancouver, and A. Bell, Nanaimo; 2, Driscoll, Victoria, and Brown, Nanaimo.

ROYALS XI MAKE FINAL IN SOCCER

New Westminster Squad Defeats Nanaimo 4-2 to Enter Last Cup Round

VANCOUVER, July 3 (CP).—Westminster Royals qualified to meet either St. Andrews or North Shore United in the British Columbia final of the Dominion soccer championship series yesterday by defeating Nanaimo City, 4-2, before 2,000 spectators here.

The other semi-final will be played here on Wednesday, and the final next Saturday.

Royals deserved their win, for they were the more methodical team in one of the best games played here this season. Nanaimo put up a great display in the first half and did not deserve to be a goal down at the interval, but they became disorganized for fifteen minutes after half-time, and Westminster settled the issue by scoring two more goals in that time. Twenty minutes after the start, Twenty minutes after the start, Coulter put Royals ahead with a shot just inside the post.

ROYALS WIDEN LEAD

Nanaimo's defence seemed rattled when play resumed, and Turner put Royals further ahead with a hard shot as the ball rebounded to him off Edmunds from Coulter's drive. Five minutes later, Turner dribbled down and passed to Coulter, who easily slipped the ball into the net.

Three minutes later, McKibbin handled and Waugh scored from the penalty kick, although Sanford got his hands to the ball. In another five minutes Spencer took a centre from Greer and netted his side's fourth with a pretty shot.

Nanaimo picked up and in another ten minutes Waugh left Sanford helpless as English passed back to him, scoring Nanaimo's second counter.

J.B.A.A. Tennis Champs Crowned

New champions were crowned at the J.B.A.A. Tennis Club over the holiday. Ivan Temple won the men's singles from Cliff Margison, 1-6, 6-1, 2-6, 6-3, and Miss E. Saunders took the women's title by trimming Mrs. Thomas, 6-4, 6-3. The women's doubles went to Misses E. Saunders and D. Newman by their straight set win over Miss P. Cheer and Mrs. Thomas, 11-9, 6-3.

KENT'S
Westinghouse $189 Refrigerator
No belts. No pulleys.
No oiling. No attention.
KENT'S
641 Yates St. Phone E 6013

Men's Smart Suits
Fancy Colorings
$16.50, $19.50 To $29.50
Blue Serges and Pencil Stripes
$22.50, $25.00 To $29.50
Price & Smith, Ltd.
614 YATES STREET

ENLARGED PROSTATE GLAND
And All Urinary Ills of Men
CONSULT US
Book on "How to Obtain True Manhood" and on "Ills of Men," with Diagnosis Form, testimonials and advice, in plain envelope. Free.
OUR SPECIALTY
Treatment Without Personal Interview
ENGLISH HERBAL DISPENSARY, LTD.
1359 Davie St., Vancouver, B.C.
Established in Vancouver 13 Years

W. & J. WILSON
Men's and Boys' Clothes
Jaeger Woollens—Burberry Coats
Established 1890
1327 GOVERNMENT ST. PHONE G 5013

FINANCE - COMMERCE - MARKETS

Stock and Bond Prices Drift at New York Mart

NEW YORK, July 3 (AP).—A pre-holiday mood, combined with extremely hot weather, accentuated the do-nothing attitude in speculative markets, today, and stocks stuck to a narrow groove.

A rally in leading commodities failed to evoke a sympathetic response in the stock market. The main drift of prices was slightly downward.

Chief interest was focussed on the favorable reception Wall Street gave new corporate bond issues and the appointment of Joseph P. Kennedy as chairman of the new security exchange commission.

Transfers on the stock exchange were only 401,480 shares. The Standard Statistics Company's average for ninety stocks was only 3-10 of a point lower at 76.7.

U.S. Smelting and Refining gained 3 points and American Smelting, Howe Sound and Cerro de Pasco sold fractionally to a point higher. The price of bar silver in New York was marked up 1-8 cent an ounce at 46 5-8, within 1-8 of its 1934 peak.

Rail shares stiffened as the first batch of railroad car-loading reports for last week showed sizeable gains in freight movement, pointing to a new 1934 peak in car loadings for that period. Heavy grain movement in the Middle West was the biggest contributing factor to loadings.

German bonds rallied and prime domestic corporate bonds held around recent best levels, but trading was dull.

Wheat rallied a little, closing 1-8 to 3-4 cent a bushel higher, and cotton regained up to 5 cents a bale of its losses in the preceding session. Rubber and hides moved moderately higher.

Firmness of prime corporate issues, and a brisk rally in the recently-depressed German list, helped keep the bond market in motion today.

Volume of transactions dropped to $9,335,000, par value. The Standard Statistics Company's average for sixty domestic corporate loans eased 1-10 of a point to 86.2.

(Jenks, Gwynne & Co.)
(All Fractions in Eighths)

	High	Low	Close
ELECTRICAL AND MANUFACTURING			
Elec. Auto Lite	30-6	30-4	30-8
Electric Bond & Share	14-6	14-2	14-2
General Electric	19-6	19-4	19-5
Westinghouse El.	35-6	35-2	35-4
MISCELLANEOUS AND MANUFACTURING			
Amn. Can Co.	95	95-3	95
Bendix	14-4	..	14-4
Case Threshing	40-8	..	40-8
Continental Can	79 1	..	79
Curtiss-Wright	2-1	..	3-1
Douglas Aircraft	19	..	19
Deere Corpn.	20	..	30
Dupont de Nemours	68-2	67-5	67-6
Eastman Kodak	98-6		96-5
Gillette	10-5	10-3	10-5
Gold Dust	19-5		19-5
Intl. Harvester	32-3	22-1	32-1
Nor. Am. Av.	4-3	4-1	4-2
Pullman	48-6	48-3	48-3
Radio Corpn. of Am.	6-7	6-5	6-5
Reminston-Rand	10-4	..	10-4
Underwood Typa	47	..	47
United Aircraft	17-4	17-2	17-3
RAILS			
Allegheny Corpn.	2-4	..	2-4
Atchison	58-7	57-3	58-5
Balt. & Ohio	23-1	23-1	23-3
Canadian Pacific	13-5	13-4	13-4
Chesapeake Corpn.	47-3		47-2
Ches. & Ohio	47-3	46-2	46-5
Chicago & Northwest.	8-1	7-7	8-1
C., M. & St. Paul	4-1		4-1
Chicago Rock Island	2	2-7	2-7
Del., Lack. & West.	22-4		22-4
Gt. Northern pfd.	20-3		20-2
Ill. Central	23-7	22-4	23-7
Missouri Pacific	3-8		3-8
Missouri-Pac. pfd.	8-2		5-2
N.Y. Central	37-5	36-7	37-3
Northern Pacific	23		23
Pennsylvania R.R.	39-6	39-1	39-4
Southern Pacific	23-2	23-8	23-1
Union Pacific	120	119-2	120
STEEL AND IRON			
Amn Car & Found.	20		20
Baldwin Loco.	10-3	10-3	10-3
Bethlehem Steel	22-5	23	22-5
Byers (AM) Co.	21-4	..	21-4
Cen. Ry. Signal	21-5		31-8
Rep. Iron & Steel	15-4	15-2	15-2
U.S. Cast Iron Pipe	33	22-4	22-4
U.S. Steel	38	37-3	38
Vanadium	30-1	30	30
AUTOMOBILE AND ACCESSORIES			
Auburn	23	23	22-7
Briggs	17		17
Chrysler	38-6	38-2	38-3
General Motor	30-6	30-3	30-4
Hudson	9-4	8-1	8-4
Hupp	3-3	3-1	3-1
Mack Truck	35-4		35-4
Nash	17-3	16-7	16-7
Packard	3-3	3-4	2-4
Studebaker	4-1	4	4
Timken Roller	38	37-8	38
TIRES AND RUBBER			
Goodrich	12-2	12-1	13 1
Goodyear	36-1	35-5	36-1
U.S. Rubber	17-1	17	17
U.S. Rubber pfd.	41-3	41	41-2
PUBLIC UTILITY			
Amn. Foreign Power	8	..	8
Amn. Power & Lt.	7	6-7	6-7
Amn. Tel. & Tel.	114	112	113
Amn. Waterworks	30	19-8	30
Brook. Man.	27-3	27	27
Consw. & South.	3-1	2	2-1
Columbia Gas	13-7	13-3	13-5
Consol Gas, N.Y.	23-3	22-8	23-3
Elec. Power & Lt.	5-5	5-2	5-4
Inter. Tel. & Tel.	13-3	12-2	13-3
North American	16-7	16-4	16-5
Public Service of N.J.	35-3	34-5	35
So. Cal. Edison	16-3	16-2	16-2
Stand. Gas & Elec.	10-3	10-1	10-2
Stone & Webster	7-5	..	7-5
United Corpn.	5		5
Western Union	43-3	42-1	42-2
FOOD PRODUCTS			
Armour "A"	5-7	5-4	5-7
Borden Co.	28	25-4	25-8
Cal. Pkg.	31-3		31-2
Corn Products	85	84-7	85
Gen. Foods	31-8	30-7	30-7
Gt. West Sugar	22-4	22-3	23-4
Loose Wiles Biscuits	40-4		40-4
National Biscuit	35	34	34-3
Natl. Dairy Prod.	17-8	17-2	17-8
Safeway Stores	49	48-5	48
Standard Brands	20-4	20	20-1
APPAREL			
American Woolen	10-4	..	10-4
RETAIL TRADE			
Associated Dry Goods	11-4	..	11-4
Montgomery Ward	27-1	26-5	26-6
Sears Roebuck	41-4	40-7	41-3
Schulte Retail	4-7		4-7
Sterling	60-2	59-4	60-2
Walgreen	27-1	27	27
F. W. Woolworth	49-2	48-7	48-2
TOBACCOS			
Amn. Tobacco "B"	78	74	74-7
Lorillard	17-7	17-4	17-7
Reynolds Tob. "B"	46-2	45-3	45-3
MISCELLANEOUS			
Fox Film "A"	13-1	..	13-1
Gen. Asphalt	17-7	17-5	17-5
Johns-Manville	52-3	51-2	52-2
Loews	38	37-6	38
Radio-Keith-Orph.	2-2	2-1	2-1
Trans America	6-3	6-4	6-4
Warner Bros.	5-4	5-1	5-1
CHEMICAL			
Allied Chemical	130-2	139-4	130
Columbia Carbon	71-2	70-6	71-2
Com. Solvents	21-7	21-5	21-6
Freeport Texas	33-4	32	33-2
Lambert	25	..	25
Mathieson Alkali	21-4	30-8	31-4
Natl. Distillers	23-6	23-5	23-5
Texas Gulf Sulphur	23-6	23-1	23-3
Union Carbide	41-8	41-2	41-5
OIL AND REFINING			
Atlantic Refg	25	24-7	24-7
Consol. Oil	10-1	10	10-1
Cont. Oil	18-7	..	18-7
Phillips Petro	17-2	17	17-2
Pure Oil	10-1	..	10-1
Royal Dutch	35-1		35-1
Stand. Oil, Cal.	24-1	23-6	23-5
Stand. Oil, N.J.	43-3	43-2	43-2
Socony	15-7	15-2	15-6
Texas Corpn.	23-6	23-3	23-4
Union Oil, Cal.	16-2	..	16-2
MINING AND SMELTING			
Alaska Juneau	31	20-6	31
Amn. Smelting	43	41-4	41-5
Anaconda Copper	14-5	14-1	14-3
Cerro De Pasco	43-7	41-3	42-4
Dome	43-7	43-2	43-2
Granby	8		8
Howe Sound	56-2	55-3	55-6
Int. Nickel	25-6	25-4	25-4
Kennecott	21-3	21	21-2
McIntyre	48-3	48	48-2
Noranda	44-1	43-4	43-7
Park Utah	6-2	4-1	6-1
Patino Mines	16-5	16-2	16-3
Phelps Dodge	17-5	17-3	17-4
U.S. Smelting	128	127-1	128

WHEAT DROPS FRACTIONALLY

Prices Sag Nearly One Cent at Winnipeg — Outside Markets Steady

WINNIPEG, July 3 (CP).—Steadiness in outside markets and bullish crop news reported from the United States and Europe failed to uncover any support on the Winnipeg Grain Market, today. Wheat futures prices closed 3- to 1 cent lower, July at 75 1-2, October 77 1-2 and December 78 5-8 cents.

Values reached bottom levels near the close, under a mild selling wave. Offerings came chiefly from Southern sources, with little aggressive buying in the market. Export sales aggregated 250,000 bushels of Canadian wheat.

Cash grain spreads closed unchangcd. Coarse grains trading was dull.

WINNIPEG GRAIN
(Jenks, Gwynne & Co.)

	P.C.	Open	High	Low	Close
Wheat—					
July	76⅛	76	78⅛	75½	75⅞
Oct.	78⅝	77⅞	79⅛	77⅛	77½
Dec.	79½	78	78⅝	78½	78⅝
Oats—					
July	37½	37⅛	37⅛	36⅝	36⅝
Oct.	37⅛	37	37	35⅛	36⅝
Dec.	37	37	37	35⅛	35⅝
Rye—					
July	54⅝	54⅛	54½	52⅞	53½
Oct.	56⅝	56½	56⅝	55⅞	55⅞
Dec.	58	58	58⅛	57½	57⅛
Barley—					
July	43⅝	43⅝	43⅝	43⅝	42⅝
Oct.	44⅝	44⅝	44⅝	43½	43½
Dec.	..	b45½	45⅛	44⅛	44⅛
Flax—					
July	154⅛	154	154⅝	152½	154
Oct.	158⅛	158	158⅝	157	157⅛
Dec.	...	b157	157	156⅛	156½

CHICAGO GRAIN
(Jenks, Gwynne & Co.)

	P.C.	Open	High	Low	Close
Wheat—					
July	87⅝	88⅛	88⅝	87⅛	87⅝
Sept.	88⅛	89⅛	89⅝	88⅛	88½
Dec.	89½	89⅝	91⅛	89⅝	90⅛
Corn—					
July	58⅛	58⅛	58½	57⅛	57⅝
Sept.	59⅝	59⅝	60	58⅛	59⅝
Dec.	60½	60½	60⅝	59⅝	60
Oats—					
July	43	..	..	..	40
Sept.	43½	43⅝	43⅝	43⅛	43½
Dec.	44⅝	44⅝	44⅝	44⅛	44⅛
Rye—					
July	64⅛	64⅝	66⅝	68	64½
Sept.	65⅝	66	66⅝	66	64½
Dec.	67⅝	68	68⅝	68	68

HEAVY HAULING
WE SPECIALIZE IN HANDLING BOATS, MACHINERY, SAFES, ETC. CALL G 1194
ESTD. HEANEY'S 1890

FOREIGN EXCHANGE

NEW YORK, July 3 (AP).—Foreign exchange firm. Quotations in cents.

France — Demand 2.58⅝; cables 2.59⅝.
Italy—Demand 8.88; cables 8.58.
Demand:
Belgium—23.39.
Germany—38.37.
Holland—67.90.
Norway—25.44.
Sweden—26.11.
Denmark—22.60.
Finland—2.24.
Switzerland—32.85.
Spain—12.88.
Portugal—4.60.
Greece—.85.
Poland—18.85.
Czechoslovakia—4.13.
Jugoslavia—2.38.
Austria—18.81
Hungary—29.70.
Rumania—1.01.
Argentina—33.73.
Brazil—8.56.
Tokio—30.00.
Shanghai—24.80.
Hongkong—28 12⅛.
Mexico City (silver peso)—28.00.
Montreal—In New York—101.00.
New York—In Montreal—99.00.

STERLING EXCHANGE

NEW YORK, July 3 (AP).—Quotations in dollars. Demand 5.08⅝; cables 5.06⅝; sixty-day bills 5.05⅛.

TORONTO MINES ARE BUOYANT

Medium-Priced Golds in Heavy Demand—Other Stocks Irregular

TORONTO, July 3 (CP).—Buoyant appearance of a group of medium-priced metal shares featured the mining section of the Toronto Stock Exchange, today.

Central Patricia was up 10 cents, Buffalo-Ankerite up 11, B.R.X. up 12, McKenzie Red Lake up 6 and Reno up 6 1-2. Advances of 2 to 4 cents came out for Howey, Pickle Crow, Jackson-Manion and Greene Stabell, and losses of 2 to 5 for Big Missouri, Bobjo, Conlarum, McMillan, McVittie, Reid Authier, St. Anthony, Sylvanite and Ventures.

Eldorado, on heavy turnover, closed at 1.95, off 14 cents. Castle gained 3 to 60, Nipissing lost 10 cents and White Eagle 1-2. Base metals recorded gains in Mining Corporation and Waite-Amulet, but Sherritt-Gordon, Sudbury Basin, Base Metals Corporation and Falconbridge all lost ground.

Bralorne, Pioneer and Wright-Hargreaves weakened 10 to 20 cents each, and Dome and Hollinger picked up 5 to 15 each. Ajax, Home, Chemical Research and Acme were easy.

(Bate & Co., Ltd.)

	Bid	Asked
Acme	20½	30½
Ajax	1.05	1.08
Alexandria		.03½
Aldermac	.19⅝	.20
Ashley	.60	.85
Barry Hollinger	.09½	.10
Bidgemac	.15½	.16
Bear Exploration	.19	.20
Big Missouri	39⅛	.30
Bobjo	.50	.51
Bralorne	15.05	15.15
Bradian	3.30	3.50
B R X	1.24	1.25
C. & E. Corpn.		.70
Castle Treitheway	.58	.60
Chemical Research	1.85	1.93
Central Patricia	.95	.96⅝
Coast Copper	2.50	2.95
Dome	43.25	43.75
Eldorado	1.90	1.93
Falconbridge	2.45	2.50
Granada	.57½	.58½
Gold Lake	1.80	1.91
Hollinger	17.50	17.55
Home Oil	1.08	1.12
Howey	1.33	1.34
Hudson Bay	13.40	13.60
Kirkland Lake	.65	.66
Lakeshore	53.35	53.65
Lee Gold	.11	.13
Little Long Lac	5.90	6.00
Marcasa	2.42	2.45
McIntyre	47.00	48.00
Maple Leaf	.28	.29
McKenzie Red Lake	1.70	1.71
McVittie Graham	.47	.50
Mining Corpn.	1.81	1.94
Intl. Nickel	25.30	25.35
Noranda	43.10	43.75
Nipissing	2.20	2.30
Parkhill	.42	.45
Paymaster	.20½	.21½
Pend Oreille	.65	.70
Pioneer	13.10	13.25
Pickle Crow	1.19	1.20
Reid Authier	1.59	1.60
Reno	.83	.85
Royalite	14.00	15.00
San Antonio	5.10	5.15
Sherritt-Gordon	.52	....
Siscoe	2.30	2.31
St. Anthony	.53	.53
Sudbury Basin	1.50	1.55
Sylvanite	3.50	3.64
Teck-Hughes	6.85	6.90
Ventures	.60	.63
Waite Ackerman	1.08	1.10
Wayside	.08½	.09
White Eagle	.23½	.34
Wright-Hargreaves	2.50	8.60
Glenore	....	.30
Gabriel	.71	.74
Long Lac Lacoon	.25	.38
McLeod Cockshutt	.48	.50
Smelters Gold	.36½	.38½

Canadian Bonds

(Burns & Wainwright, Ltd.)
GOVERNMENT AND MUNICIPAL

	Quoted
Dom. of Can. Guar. G.T.P. 4%, 1963	103.00
Prov. of Alberta 5%, 1947	103.50
Prov. of B.C. 6%, 1947	101.00
Prov. of Manitoba 5½%, 1955	99.00
City of Montreal 5%, 1945	103.25
Prov. of Ontario 4½%, 1950	106.50
Prov. of Saskatchewan 6%, 1952	100.25
PUBLIC UTILITIES	
B.C. Power Corpn. 5%, 1960	101.00
B.C. Telephone 5%, 1960	103.00
Calgary Power 5%, 1960	97.50
Shawinigan W. & P. 6%, 1927	103.00
Western Power 5%, 1949	103.00
C.P.R. 4½%, 1944	93.00
INDUSTRIALS	
Alberta Pacific Grain 6%, 1945	86.00
B.A. Oil 5%, 1945	103.50
Burns & Co. 5½%, 1947	96.00
Canada Cement 5½%, 1947	95.50
Dom. Tar & Chemical 5%, 1850	90.00
Great Lakes Paper 6%, 1850	27.00
McColl-Frontenac Oil 5%, 1950	103.50
Simpson's, Ltd., 5%, 1948	88.00

New York Curb

(Jenks, Gwynne & Co.)

	Close
Amn. Aluminum	65½
Amn. Gas Elec	9⅝
Amn. Cyanamid	17½
Amn. Super Power	2⅝
Associated Gas Elec.	9⅝
Brazilian	8⅝
Cities Service	2
Elec. Bond	14⅝
Ford	19⅝
Ford of England	7⅝
Gulf Oil	63
Hecla	6⅛
Humble Oil	40⅝
Intl. Pete	27½
Imperial Oil	14⅝
Newmont	82
Niagara-Hudson Power	5⅛
Stand. Oil of Indiana	27⅛
Stand. Oil of Kentucky	18⅝
Swift	17½
United Gas	2⅝
Pioneer	12⅝

Dominion Bonds

(Burns & Wainwright, Ltd.)

			Bid	Asked
Dom. of Can.	5½%	1934	100.375	101.125
" "	5½%	1937	108.25	109.25
" "	5 %	1937	106.38	107.38
" "	5 %	1943	108.25	109.25
" "	4½%	1940	108.78	108.875
" "	4½%	1944	108.50	106.275
" "	4½%	1948	105.50	106.50
" "	4 %	1935	100.875	101.875
" "	4 %	1952	101.25	103.125
Conv. Loan	4 %	1938	102.50	103.75
" "	4 %	1945	101.375	103.35
" "	4½%	1956	104.25	105.25
" "	4½%	1957	104.35	105.35
" "	4½%	1958	104.375	105.25
" "	4½%	1959	104.50	105.50
C.N.R.	4½%	1951	104.35	107.50
"	4½%	1954	102.35	102.50
"	5 %	1954	110.75	113.00
"	4½%	1955	108.75	109.75
"	4½%	1956	108.35	107.50
"	4½%	1957	108.00	107.25
"	4½%	1968	105.00	106.25
"	5 %	1969	110.50	112.00
"	6 %	1970	111.50	112.50
Nat. S. Loan	6 %	1938	104.25	105.35
" "	6 %	1941	107.75	109.75

All prices subject to 25c per $100 brokerage either way.

BAR GOLD AT LONDON

MONTREAL, July 3 (CP).—Bar gold, in London, down three cents at $34.39 an ounce in Canada funds; 137s 7 1-2d in British funds. The fixed $35 Washington price amounted to $34.68 in Canadian funds.

BROKERS' LOANS INCREASE

NEW YORK, July 3 (AP).—The New York Stock Exchange reported today that members' collateral borrowings, as of June 30, totaled $1,082,240,126, an increase of $65,853,440 compared with the May 1 total of $1,016,386,686.

MINING STOCKS ARE IRREGULAR

B.R.X. Gains Eleven Cents at Vancouver—Others Trade Narrowly

VANCOUVER, July 3 (CP).—Bridge River Exploration featured trading on the Vancouver Stock Exchange, today, and gained 11 to 1.28. The rest of the list opened strong, but fell off at the close. A number of losses were recorded.

Bradian sold up to 3.50, but closed at 3.55, a net loss of 5. Bralorne was down 15 at 15.00 and losses of 2 were suffered by Cariboo Gold at 1.36, Congress at 30 and Grange at 20.

Reno was up 3 at 80, Gold Belt gained 2 at 44, Dentonia was 1 cent higher at 53 and Wayside gained 1-4 at 8 3-4. Taylor Bridge closed unchanged at 45, after selling up to 48.

Pend Oreille lost 3 at 65, Noble Five was off 1-4 at 8 1-4, B.C. Nickel was unchanged at 83 and Big Missouri gained 1 cent at 29.

Calgary & Edmonton at 73 and Home Oil at 1.10 each lost 2, Highwood Sarcee gained 1 cent at 17 and Royalite closed unchanged at 14.25.

MORNING SALES

Oils

C. & E.—1,400 at .75.
Home—50 at 1.10.
McLeod—56 at .25.
Model—1,100 at .18
Dalhousie—500 at .20.
Fabyan—10,000 at .0¼.
Lowery—500 at .17.
Mar Jon—500 at .08½.
Merland—1,000 at .39.
Royellite—10 at 14.25.

Mines

Bradian—251 at 3.40, 266 at 3.42, 206 at 3.45; 40 at 3.50.
Beaver—500 at .04.
Bralorne—46 at 15.00; 200 at 15.10; 100 at 15.15; 26 at 15.20; 100 at 15.25.
B.R. Con.—1,000 at .22; 1,000 at .23.
B.R. Ex.—100 at 1.18; 100 at 1.19; 2,000 at 1.20; 2,300 at 1.21; 1,750 at 1.23; 1,800 at 1.23; 2,600 at 1.24.
Cariboo—100 at 1.36; 300 at 1.27.
Gold Belt—3,733 at .44.
Meridian—1,300 at .13½; 300 at .12.
Morning Star—100 at .30; 1,000 at .31.
Nicola—4,000 at .55.
Pioneer—5 at 12.35; 200 at 12.50.
Premier B.—1,000 at .01.
Premier G.—3,000 at 1.20.
Reno—800 at .61.
Sally—500 at .30.
Taylor B.—700 at .51; 1,800 at .22.
Wayside—1,000 at .08⅝, 1,500 at .09.
Alexandria—1,000 at .03½; 500 at .04; 200 at .04⅝.
Bayview—1,000 at .01⅝.
B.C. Nickel—1,000 at .81; 200 at .82; 300 at .83; 200 at .85.
Congress—500 at .21.
Big Missouri—500 at .29; 1,200 at .29½; 1,000 at .30.
Cork Province—1,000 at .0⅝.
Can. Rand—1,300 at .18, 500 at .18, 1,000 at .20.
Golconda—2,500 at .22; 100 at .23.
Dentonia—5,400 at .54; 100 at .55.
Grull Wihksne—100 at .17; 400 at .17½; 500 at .16.
Hedley Amal—3,800 at .20.
Hercules—3,500 at .05½.
Home—500 at .13½.
Kool Florence—500 at .01.
Minto—100 at .24; 700 at .23, 1,000 at .24½; 700 at .37.
Noble Five—3,000 at .08¼; 1,000 at .09½.
Norgold—1,700 at .15½.
Reward—1,000 at .05½.
Silversmith—5,000 at .09.
Taylor W.—400 at .45; 850 at .45; 400 at .47; 750 at .48.
United Empire—2,000 at .15.

Industrials

Coast Brewers—10 at 10.75.

AFTERNOON SALES

Oils

Baltec—200 at .04½; 400 at .05.
Fabyan Pete—10,000 at .00⅝.
Highwood—500 at .17.
Mar Jon—500 at .05½.

Mines

Bradian—100 at 3.40.
Beaver—2,000 at .04.
Bralorne—35 at 15.00.
B.R. Con.—2,000 at .22½; 750 at .23.
B.R. Ex.—300 at 1.23; 550 at 1.24; 5,600 at 1.25; 400 at 1.26; 400 at 1.27; 200 at 1.28; 850 at 1.29; 600 at 1.30.
Cariboo—1,100 at 1.35; 400 at 1.27.
Gold Belt—3,200 at .44.
Nicola—1,000 at .54; 500 at .55.
Pioneer—150 at 12.25; 150 at 12.30.
Reno—1,000 at .81.
Sally—300 at .30.
Taylor Bridge—1,000 at .83.
Wayside—1,000 at .08⅝; 200 at .09.
Bluebird—5,000 at .01.
B.C. Nickel—450 at .83.
Big Missouri—750 at .30.
Congress—400 at .21.
Dentonia—200 at .54.
Grange—1,000 at .23.
Grull Wihksne—500 at .18.
Hedley—1,000 at .22.
Hercules—4,500 at .05; 300 at .05½.
Noble Five—1,000 at .08¼.
Norgold—1,250 at .15½.
Porter Idaho—500 at .09.
Standard—200 at .35.
Vidette—300 at 1.60.
Waterloo—500 at .08½.
Weverly—1,000 at .01½.

Industrials

Coast Breweries—50 at 10.75.

Liverpool Wheat

LIVERPOOL, July 3 (CP).—Following are today's per-bushel wheat quotations, c.i.f. Liverpool, in Canadian money at current sterling exchange rate of $4.00, as supplied by Broomhell:

	Today	Sat'y
No. 1 Man. Northern, Vancouver, July	88⅛	88⅝
No. 2 Man. Northern, Atlantic, July	86⅝	88⅝
No. 2 Man. Northern, Vancouver, July	83¼	83½
Argentine (Rosafe 63½ lbs.)	63¼	63⅝
Arentine (Barusso)	64⅛	63⅝
Australian (Afloat)	71⅛	73
West Australian	72⅝	72⅝

London Stocks

LONDON, July 3 (AP).—Brazilian Traction, $8 5-8; Canadian Pacific, $13 1-2; British American Tobacco, £5 7-8; Courtaulds, 58s 3d; Distillers, 90s 9d; Dunlop Rubber, 45s 3d; Hudson's Bay, 24s 6d; Imperial Chemical, 35s 7 1-2d; Imperial Tobacco, 125s 10 1-2d; Mining Trust Ltd., 3s 2 1-2d; Rand Mines, £6 7-8; Rhodesian Anglo-American, 14s 9d; Rhokana Corp., £5 1-2; Crowns, £11 7-8; Springs, £7; East Geduld, £8 5-8; Rio Tintos, £18; Vickers, 10s 10 1-2d.

Bonds: Canada Loan, £108 7-8; British 2 1-2 per cent Consols, £79 3-4; British 3 1-2 per cent War Loan, £103 1-4; British Funding, 4s, 1960-90, £114 1-8.

Vancouver Wheat

VANCOUVER, July 3 (CP).—Vancouver wheat cash prices:

	Straight	Touch
No. 1 Hard	75⅛	73⅛
No. 1 Northern	72⅛	71⅛
No. 2 Northern	66⅛	66
No. 2 Northern	64⅝	64⅛
No. 4 Northern	63⅝	63⅛
No. 5 Wheat	61⅛	59
No. 6 Wheat	55⅛	53
Feed	46⅛	46

Stocks Sag Slightly Under Dull Trading At Eastern Markets

MONTREAL, July 3 (CP).—The Montreal Stock Market sagged slightly under its own weight today.

Brazilian Traction was off 3-8 at 8 5-8, Nickel, 25 cents at 25.25; Shawinigan, 7-8 at 19; Smelters, 1-2 at 150; C.P.R., 3-8 at 13 5-8; Industrial Alcohol "B," 1-4 at 7 1-2; National Breweries, 1-2 at 27; Bruck Silk, 1-2 at 15 1-2 and Winnipeg Electric, 3-8 at 2 1-8, among others.

Bell Telephone picked up 5-8 at 118 5-8; Dominion Bridge, 3-8 at 32 1-4; Massey-Harris, 1-4 at 4 1-2; and among the Banks, Royal was up 2 at 157 and Montreal, 1 at 190. B.C. Power was unchanged.

TORONTO STOCK EXCHANGE

TORONTO, July 3 (CP).—In line with New York, industrial stocks drifted to lower levels, today, on the Toronto Stock Exchange.

Nickel was off 25 cents net, C.P.R. and Brazilian 1-2 each, and Ford "A," 1-4.

Canadian Industrial Alcohol was firm while Walkers Common lost 1 1-4 to 35. Distillers-Seagrams lost 1-2 point and Brewers and Distillers, 5 cents. Brewing Corporation preferred and Canada Malting lost 1-2 each.

International Pete, McColl preferred and Crown Dominion finished lower.

(C. M. Oliver & Co., Ltd)

	Bid	Asked
Canada Malting	33	33½

Burt & Co.	22⅝	34
B.A. Oil	14⅝	14⅝
Canada Breweries	3⅝	2⅛
Canada Bud	8⅝	8⅛
Biltmore Hats	8	12
Brewing Corpn.	26	25⅛
Beath & Sons	..	2
Distillers-Seagram	15	15⅛
Dominion Bridge	21⅝	32½
Imperial Oil	14½	14⅝
Imperial Tobacco	10½	10⅝
Consumers Gas	180½	183
Montreal Power	34⅝	35⅛
Maple Leaf Mill	60	..
Power Corpn.	10	10⅝
Shawinigan	18½	18
B.C. Power "A"	25⅝	..
B.C. Power "B"	5	..
Bell Telephone	118	118
Blue Ribbon	6⅝	6
Brazilian Traction	8⅝	8⅝
Brewers & Distillers	1 30	1 30
Canada Cement	7	7⅛
Canada Wire & Cable "A"	24⅝	30
Canada Wire & Cable "B"	..	11½
Canada Dredge	22	22⅝
Canadian Oils	18	18
Can. General Electric	..	158½
Industrial Alcohol "A"	8	8⅛
Can. Industrial Alcohol "B"	7	..
Cockshutt Plow	8⅝	7⅛
Canadian Bakeries	8½	9
Dominion Stores	19⅛	19⅝
Ford "A"	19⅝	19⅝
General Steel Wares	4⅝	5
Gypsum	8⅝	5½
Intl. Nickel	25 30	25 25
Intl. Utilities "A"	3	..
Intl. Utilities "B"	.65	.70
Lake of the Woods	10⅛	11½
Lake of the Woods	55	88½
Loblaw "A"	18⅝	16⅝
Loblaw "B"	16	16⅛
Massey-Harris	4⅝	4⅛
Ogilvie Mills	..	199
Page Hersey	67	69½
Quebec Power	16⅛	17
Weston	37	37½
Steel of Canada	25	25⅝
Winnipeg Electric	..	8½
BANKS		
Dominion Bank	165	168
Imperial Bank	170	173½
Bank of Montreal	190	..
Bank of Nova Scotia	259	260
Royal Bank	158½	158
Bank of Commerce	156⅝	157
Bank of Toronto	201	203

Retail Markets

Vegetables—Greens	
Cabbage, lb.	.08
Cauliflower, each	.10 and .15
Lettuce, each	.05
Spinach	.05
Celery, bunch	.15, 20 and .25
Parsley	5 and .10
Hothou

Virginia Vane Says:

WILL MADE-OVER PERSONALITY MAKE FOR HAPPINESS IN MARRIAGE?

Dear Virginia Vane: Please give me your opinion on whether a girl should make herself over to suit the man she loves?

I have fallen for a man much older than myself who has had many advantages I have not enjoyed. His family have brought him up to expect everything from life. He is well educated, clever, charming, etc. He has traveled a good deal. He says he loves me, but criticises me from morning till night. I know that he helps me in many ways, but sometimes I think it is almost too much of a strain living up to his standards.

I am a simple, natural person, full of impulses. He is trying to make me sophisticated, aloof, cold, etc. That seems to be his ideal of womanhood.

Yet in many ways he is sweet and kind. I feel I couldn't live without him, but will the glad day ever come when I will be his type of woman so that I can relax and enjoy being in love? I know you disapprove of a girl's changing to suit a man who wants her to adopt lower standards.

But what do you think of my case?—L.K.

Every man has a natural impulse to make over the girl he loves in some way or other just as every woman delights in effecting a few modern improvements on the man she's going to marry.

But when a man insists on changing the personality, ideas and manners of his sweetheart in order to conform with standards which are unimportant and trivial—then it would seem that he's not so much in love with the girl as he is with his own idea of what a woman should be.

His behavior indicates, too, that his critical faculty is a good deal stronger than his affection, and this bodes no good for a peaceful married life.

The girl who loves her critical man too deeply to give him up must try to develop a thick skin to withstand many rebuffs, many stinging little snubs. She must cultivate patience and practice understanding. Otherwise her true love's well-meant advice will hurt her continually.

And there's something else for you to think seriously about, L.K. Are you going to be happy with your own made-over personality? And are you going to live happily ever after with the man who has demanded this change in you?

It is only natural that every girl should try to please the man she adores, should strive in every way to share his tastes and opinions. But when her endeavors reach a point where she is literally making believe, then the purpose of her campaign is defeated.

For instance, I have known the girl in love with a man who was passionately fond of music. She, poor lamb, has had only the most superficial knowledge of the art herself, and has cherished no deep feeling for it. But she has bravely claimed to have the same musical enthusiasm as her sweetheart's. She has yawned through hundreds of concerts, endures dozens of operas, given up precious evenings to earnest appreciation of piano and violin recitals. And undoubtedly she has captured her man.

But what good does it do her? She's got to live with someone for the rest of her life—someone who is wrapped up in a pursuit which holds no charms for her. She must either go on pretending to share his joy in music, or else confess herself a humbug. She's tied for life to a man whose chief interest in life bores her insufferably.

The same thing happens when the little hothouse flower sets out to capture a big outdoors he-man. Desperately she goes in for sports. Feverishly she plays tennis, rides, swims. She wears herself out in the chase, and very often she is successful. Her he-man falls for her pose and she carries him triumphantly to the altar.

But can she relax comfortably—once her wedding plans have been effected? She cannot. She must either continue to be a sportswoman in a big way or lose her husband's interest. She must go on doing breezy outdoor stuff, or watch her husband making pals of other women. In short, she's let herself in for more than she can manage. Because she is not by nature the outdoor type—because her soul rebels against violent exercise—she's made a bad mistake in making believe for marriage purposes.

So we come back to you, L.K., and your chief problem. Are you, by nature simple and friendly, impulsive and warm-hearted—are you going to be happy all your life pretending to be the cold, superior type your sweetheart demands?

Even supposing you were a big success at the job, will that success bring you happiness? I wonder whether your nature will continue to respond to the man who demands that you be what you are not.

Marriage won't mean relaxation, remember! You'll have to go on making believe right up to the bitter end.

Think it over. Have a talk with your critical boy friend and try to make him understand that unless he loves you for what you really are, you two cannot find happiness together.

(Copyright, 1934, by The Associated Newspapers)

He—Have you decided what to give your old aunt for her ninety-first birthday?

She—No. But, now I come to think of it, the poor old maid has had very little pleasure all her life. You might just write her an anonymous love-letter.

THE TUTTS - - - By Crawford Young

NAPOLEON AND UNCLE ELBY - - - - - - - By Clifford McBride

POP — *Putting Him on the Road* — By J. Millar Watt

TILLIE THE TOILER — *Under Cover Work* — By Westover

DIXIE DUGAN — *If One Only Knew* — By J.P. McEvoy and J. H. Striebel

POLLY AND HER PALS — *Breaking the Ice* — By Cliff Sterratt

S'MATTER POP — *The Voice of Experience* — By C. M. Payne

KRAZY KAT - - - - - - - - - By Herriman

Business and Professional Directory, Want Ads

The Daily Colonist

RATES FOR CLASSIFIED OR WANT ADVERTISEMENTS

One and one-half cents a word each insertion; nine cents a word a week, with a minimum of ten words; cash with order. No advertisement accepted for less than twenty-five cents.

Death and Funeral Notices, $1.50, first insertion; $1.00 for each additional insertion. Marriages, Cards of Thanks and In Memoriam Notices, $1.50 per insertion.

Birth Notices, $1.00 per insertion.

Business or Professional Cards of two lines or under, $3.50 per month. Additional space at $1.25 per line per month.

Advertisers who desire may have replies addressed to a box at The Colonist and forwarded to their private address. A charge of ten cents is made for mailing replies. In this case add three words "Box ... Colonist" to the count for the number of words.

Out-of-town readers of our advertisements ask advertisers to give address as well as phone numbers, as it is not always possible to communicate through the phone.

Any claim for rebate on account of errors or omissions must be made within thirty days from the date of the same, otherwise the claim will not be allowed.

The Colonist will not be responsible for more than one incorrect insertion of any advertisement ordered for more than one issue.

The Colonist service is available every day from 8 a.m. to 10 p.m., excepting Sunday. Just call Empire 4114.

To insure insertion, Classified Ads should reach The Colonist before 10 p.m. on the day previous to publication.

Classified Ads for The Sunday Colonist will be accepted up to 10 p.m. on Saturdays.

CLASSIFICATIONS

Acreage for Rent/S	83
Acreage for Sale	82
Acreage Wanted	84
Autos for Hire	86
Automobiles	85
Births	40K
Bicycles and Motorcycles	87
Boats and Launches	40A
Building Material	33
Business Directory	75
Business Opportunities	4
Cards of Thanks	9
Church Notices	40B
Clothing, Furs, Shoes, Etc	10
Coming Events	26
Dancing	2
Deaths	39
Dressmaking	23
Educational	88
Farms for Rent	85
Farms for Sale	87
Farms Wanted	54
Flats and Apartments to Rent	40
Flats and Apartments Wanted	40D
For Sale—Miscellaneous	40D
Furniture	40C
Fuel	40C
Funeral Directors	88A
Furnished Houses for Rent	49A
Furnished Rooms for Rent	49A
Furnished Rooms Wanted	90A
Hairdressers and Beauty Specialists	31A
Halls to Rent	36
Hotels	42
Housekeeping Rooms to Rent	53
Housekeeping Rooms Wanted	53
Houses for Sale	79
In Memoriam	5
Lodges and Societies	33
Lost and Found	29
Machinery	64
Market Specials	35
Marriages	3
Miscellaneous	37
Money to Loan	31
Monumental Works	8
Music	34
Musical Instruments	40E
Nursery Stock, Plants, Etc	40H
Nursing and Convalescent Homes	20
Personal	21
Professional Directory	24
Property for Sale	80
Property Wanted	91
Poultry and Livestock	42
Radio	40F
Room and Board	47
Room and Board Wanted	48
Situations Wanted—Female	19
Situations Wanted—Male	17
Stoves, Ranges, Furnaces	40L
Summer Resorts	91
Teachers Wanted	15
Timber	74
To Exchange—Real Estate	76
To Rent—Miscellaneous	38
Unfurnished Houses to Rent	54B
Unfurnished Rooms Wanted	50B
Wanted—Female Help	14
Wanted—Male Help	13
Wanted—Miscellaneous	41
Wanted to Borrow	32
Wanted to Buy—Houses	77
Wanted to Rent—Houses, Unfurnished	57B
Wanted to Rent—Miscellaneous	39
Will Trade	22
Wood	32

1 BIRTHS

BURROWS—To Mr. and Mrs. Bernard F. Burrows, "Warley," Duncan, B.C., on Friday, June 29, 1934, a daughter, at Duncan Hospital.

BELWOOD—On July 3, to Mr. and Mrs. William Belwood (nee Eleanor L. Heeney), of Anyox, B.C., at St. Joseph's Hospital, Victoria, a daughter.

2 DEATHS

CODD — There passed away on July 1, 1934, at Vancouver, B.C., Elisabeth Turner Codd, aged ninety-seven years, born in Ottawa, Ont., and the widow of the late Colonel Codd.
The funeral will be held at Hayward's B.C. Funeral Chapel on Wednesday, July 4, 1934, at 3 p.m., Rev. Dean Quainton officiating. Interment will be in the family plot in Ross Bay Cemetery.

WINTWORTH—On July 1, at Lady Minto Hospital, Ganges, Saltspring Island, Ella Sedina Wintworth, beloved wife of James Edward Wintworth, aged eighty-five years; born in Philadelphia, and a resident of Ganges for the past twenty years.
The remains are reposing at Hayward's B.C. Funeral Chapel, where service will be held on Thursday, July 5, at 4 p.m., after which the remains will be forwarded to Vancouver for cremation.

McORMOND—Passed away at St. Joseph's Hospital, June 30, Samuel McOrmond, aged seventy years; a native of Ireland and a resident of Victoria for the past twenty-three years. He is survived by his widow at the family residence, 305 Quebec Street; one brother, J. J. McOrmond, Mattawa, Ontario, and four sisters, Mrs. E. Geddes, Vancouver; Mrs. J. Woolway, London, Ontario; Mrs. H. Tuft, Bridesport, Conn., U.S.A., and Mrs. A. Knox, Lurgan, Ireland.
Funeral service will be held on Wednesday afternoon, July 4, at 2 o'clock, from the Thomson Funeral Home, under the auspices of Victoria-Columbia Lodge, No. 1, A.F. & A.M. Rev. W. O. Wilson, D.D., will officiate. Interment will be made in the family plot in Ross Bay Cemetery.

6 FUNERAL DIRECTORS

THOMSON FUNERAL HOME
Lady Attendant Personal Attention
1925 Quadra Street
Phone G 3812. Night or Day

SANDS MORTUARY, LTD.
Distinctive Funeral Service in Our New Mortuary at Moderate Cost. Experienced Lady Attendant.
Phones E 7911, G 3530 1603 Quadra St.

CARTER'S FUNERAL HOME
Dignified Service Reasonable Charges
1913 Quadra Street Phone Empire 4624

HAYWARD'S B.C. FUNERAL CO., LTD.
Established 1867
734 Broughton Street, Victoria, B.C.
Phones: Empire 3614, G arden 7679
G arden 7682, Empire 4068

McCALL BROS.
"The Floral Funeral Home"
Office and Chapel, Cor. Johnson and Vancouver Streets
Phone G arden 2012

7 FLOWERS

BALLANTYNE BROS., LIMITED
639 Fort Street Phone G 3431
We Telegraph Flowers
CUT FLOWERS AND DESIGNS

ANY FLORAL DESIGNS at lowest prices. Pollock Bros., 1318 Douglas St. G 3319.

BROWN'S VICTORIA NURSERIES, 979 View. Design work executed lowest prices. We grow our flowers. G 6612, G 3531

CUSTANCE FLORAL CO., 943 YATES. G 3613. Attractive designs a specialty.

A. J. WOODWARD & SONS LTD.
—Established 1892—
Designs — Bouquets — Flowers
Anywhere, Anytime
Store, G 5614 Night, G 6299

8 MONUMENTAL WORKS

MORTIMER'S STONE WORKS, CORNER Gorge Rd. and Government. E 6421.

8 MONUMENTAL WORKS (Continued)

STEWART MONUMENTAL WORKS LTD. Take No. 6 car to works. 1401 May Street. Phone G 3452.

10 COMING EVENTS

ANOTHER OF THE WELL-CONDUCTED weekly popular dances, Lake Hill Community Centre, Wednesday, July 4, 9 to 12:30. Jack Carter's orchestra; 15c; good music; fine floor. You'll like it.

AT HAMSTERLEY LAKESIDE, SATURday night, 9 o'clock, dancing to Zaia's orchestra. Special balloon dances with prizes.

A CARD PARTY, FIVE HUNDRED — Royal Oak Hall, July 5, 8 p.m. Raspberries and cream; supper; 25c.

COMMENCING A SERIES OF SUMMER dances at Little Arctic, Saturday, July 7, with Jack Carter's Marzmakers.

DANCE FOR THE UNEMPLOYED—Forresters' Hall, Friday, July 6; 9 to 1. Reg. Wood's Orchestra. Prizes. Admission, 25c.

DANCE — EVERY WEDNESDAY AND Saturday; 9 to 12. Fred Pitt's Orchestra. Admission 25c. Crystal Garden.

ESQUIMALT C.C.F.—FRANK ROBERTS will speak in the parish hall, Thursday, 8 p.m. Don't miss this opportunity.

GARDEN PARTY, "CLOVELLY," SEA Terrace, auspices Mary Croft, Esquimalt, Chapter, I.O.D.E., Wednesday, July 4, 3 p.m. Afternoon tea, attractions. Admission 15c.

HEAR DR. JOHN McLAURIN, OF INDIA, at the Emmanuel Baptist Church, tonight at 8 o'clock. He has an interesting message.

McMORRAN'S—THE SEASIDE DANCING Pavilion. Dancing Saturdays. Stan Crease' orchestra; 35c. Ye olde time dancing, Wednesdays; Irving's orchestra; 25c.

AFTERNOON FIVE HUNDRED, TONIGHT, 9:45. 1330 Government Street. Usual prizes. 25c.

4TH JULY—"THE WISHING WELL." American tourists heartily invited. Cabaret 9-1; 35c; orchestra; Colwood Club refreshments.

13 WANTED—MALE HELP

WANTED—A MAN THAT IS IN A POSition to invest $2,000. Good salary. Must have office experience. References will be exchanged. Write Box 475 for interview. Kindly give Colonist phone number when replying.

WANTED—SALESMAN FOR OIL BURNers. 1006 Blanshard Street.

14 WANTED—FEMALE HELP

A FIRST-CLASS HAIRDRESSER IS ALways in demand. The most successful operators are trained the Moler way. We have an opening in this new branch of America's most famous school of beauty culture to learn hairdressing, permanent waving and haircutting. Modern equipment, specially trained instructress and plenty of practice. The world's longest and strongest chain of practical hairdressing schools. Apply Moler Hairdressing School, Room 309, 1104 Douglas Street.

AN OPENING FOR FOUR GIRLS AS students in the oldest Permanent Wave school in the city. Practical training under expert supervision. A chance to learn a profession that will bring good returns in hours to come. The Victoria Hairdressing College, Woolworth Bldg.

GIRL FOR GENERAL HOUSEWORK—Carey Road district; sleep in; family of three. Box 643, Colonist.

GOOD GIRL FOR GENERAL HOUSEwork, two in family. Box 936, Colonist.

GOOD HOUSEKEEPER, TWO IN FAMily. Box 925, Colonist.

PERMANENT WAVING
$1.75
Haircut, 15c; Marcel, 75c; Shampoo, 35c
Facials, Manicures, Scalp Treatments, Etc.
114 WOOLWORTH BLDG.
(Over 15c Store)

HELP WANTED

WANTED—TEN YOUNG MEN AND women, high school or college graduates that wish to work during the holidays, good chance to earn. Box 919, Colonist. Phone number would be appreciated.

16 AGENTS WANTED

AGENTS — WE ARE INTRODUCING a new, fast-selling proposition. Every home is your customer. Local dealers wanted. Allied Sales Co., 369 Sydney, Winnipeg.

17 SITUATIONS WANTED—MALE

A. J. GREGG — HOUSE WINDOWS cleaned, outside, 5c each. G 5023.

CARETAKER WANTS CHARGE OF suites. Courteous to tenants, handy with tools, clean. Box 643, Colonist.

I NEED WORK ANYTHING IN CARpentry, building, repairs, shingling, at prices you can afford to pay. E 8219.

JANITOR OR WATCHMAN, EXPERIenced theatres and large buildings (married men); good references. Box 851, Colonist.

MALE TEACHER DESIRES EXCHANGE of senior room, two-room school, Okanagan Valley, salary $880. Would change for two or one-room school. Box 903, Colonist.

URGENT! CARPENTERING, KALSOMINing, painting. Low charges. E 4370

17A PAINTERS AND DECORATORS

BRIGHTEN UP. SPECIAL PRICES THIS week for painting, kalsomining. G 4781.

FOR PAINTING, PAPERHANGING, KALsomining, Phone E 9059.

PAINTING, PAPERHANGING, ESTImates free. Reasonable prices. E 4048

PAPERHANGING, PAINTING, KALSOmining; experienced. Phone G 6827

PAINTING AND PAPERHANGING. LOW prices. Work guaranteed. E 4313

SPRAY PAINTING — GEO. WHEELER. Houses, garages, fences, stucco, roof staining, etc; free estimates. Phone E 1868.

$30—LARGE ROOM, WASHABLE KALSOmine and labor. Archer, G 3329 Pepering.

17C CARPENTERS AND CONTRACTORS

ANYTHING IN BUILDING OR REPAIRS. Roofing a specialty. T. Thirkell, E 4625

ALTERATIONS, REPAIRS, CONCRETE gutters, drainspouts, estimates. Phone E 9985.

ALTERATIONS, HOUSERAISING, CONcrete work, repairs O'Regan, G 7963, G 2258.

NEW HOUSES, ALTERATIONS, REpairs, carpentering, brick work, plastering, plans. J. Parrell. Phone E 8543.

17E GARDENERS

GARDENING, BY HOUR OR DAY; charges reasonable. E 8628

JAPANESE GARDENER WANTS WORK. Rockeries and stone wells built. E 7019

PLUMBING

FOXGORD, THE PLUMBER, IS NOW located at 1609 Gladstone. Phone

18 SITUATIONS WANTED—FEMALE

DRESSMAKING AND PLAIN SEWING, 25c hour and car fare. G 3547

EXPERIENCED ENGLISH LADY teacher, B.A., 1931 graduate University B.C., 1st class honors Arts and French, desires position as governess or teacher in private family or school. Willing to help domestically and accept moderate remuneration. Excellent reference. Box 852, Colonist.

JAPANESE HIGH SCHOOL BOY WANTS work for Summer months. Japanese Mission, G 3539.

LADY OF REFINEMENT WISHES housekeeping where boy, school age, would be allowed. Best of references given and required. Box 913, Colonist.

RELIABLE, MIDDLE-AGED WOMAN seeks institutional work. Good plain cook; best references. Box 914, Colonist.

WANTED—POSITION IN DOCTOR'S OR dentist's office, Laboratory and X-ray technician; experienced; capable; excellent references. Box 906, Colonist.

WOMAN WANTS WORK BY HOUR OR day. Phone E 9130.

NURSING AND CONVALESCENT HOME

20

HEALTH CENTRE PRIVATE HOSPITAL, Royal Oak. Restful, well equipped and staffed sanitarium for treatment of medical and nervous cases. G 4979, Colquitz 91.

NURSING AND CONVALESCENT HOME (Continued)

PROFESSIONAL CARE GIVEN TO THE aged, or chronic invalids; terms reasonable. 1114 Pandora Avenue, G 7413.

21 PERSONAL

A CHANGE IS GOOD, BUT THE WAY of our coarse whole wheat bread, our Roman meal bread, our rye bread, in fact all our quality foods were carried away yesterday indicate many prefer the old and tried. Call again today. Our foods are good. Golden Loaf Bakery, 711 Fort Street.

AVOCADOES AND ALL FRESH FRUITS in season. We specialize in fancy baskets of fruit and dainty confections. Lilley's, 1409 Douglas. E 6511

A DELICIOUS LUNCHEON OR DINNER: Salmon, new peas, new potatoes, creamed parsley sauce. Fresh salmon daily. Askey's Fish Market, 824 Yates. G 7101.

A MAYFAIR MEAL — FROM OYSTER cream stew, roast meat or chicken, fish or just a sandwich—equally enjoyable. 1011 Broad Street, at Fort.

A PERMANENT BY BERT WAUDE HAIRdressing. Realistic Method exclusively. $5. 709 Port Street. E 4023.

A TREAT AT LITTLE COST AWAITS your calling at the Cream Puff Bakery, 640 Yates Street.

ALL ABOUT YOURSELF! YOUR PROBlems solved! Typed sketch and reading, 25c. Mme. Mobius, Balmoral Hotel.

AUTOMOBILE WHEELS REPAIRED AND straightened. Meston's, 1407 Broad.

BERLAND'S "HONEY NUTS"
At All Stores. 5c and 10c Bags

COTTAGE TEA GARDEN, WESTING Road, open daily. Teacup reading, Saturdays.

CREPE DE CHINE DANCE SETS, VALues to $3.95, sale $1.95. Mee Meighen, Corsets, 719 Yates Street.

DELICIOUS HOME-MADE TEA CAKES, cinnamon buns, perkerhous rolls; delivered. Gordon Howard, E 1406.

ECZEMA, ITCH, PIMPLES, PILES. TRY George Lee's Chinese Remedy, 636 Cormorant, Spencer's, Hudson's Bay, Owl's.

ENJOY A DELICIOUS CHICKEN DINner, 50c. New England Cafe.

FOR TRAVELING! WHY NOT A FAKrite? Priced $5.95 up. Initials free. McMartin's Leather Goods, 716 Yates St.

FREE ADVICE ON ALL SCALP AND hair troubles, at the Herper Method Shop, 1307 Douglas St. E 4926

HUNDREDS OF SUFFERERS THROUGHout the West have been relieved of heartburn, belching, sour stomach, etc., by Wilder's Maclean Stomach Powders. Prepared in Canada by Jos. Wilder, chemist, from the original English formula. 50c and $1.00 cartons. For sale at all Vencouver Drug Co. 10 stores.

I WILL EXCHANGE MY APARTMENT for a month or six weeks for place by sea. Phone E 5319.

MADAME COLLETT, BY APPOINTment only. 715 Courtney St., E 6192.

SPECIAL SALE OF NICE QUALITY SILK lace dress sets; excellent values. Gordon Ellis Ltd., 1707 Gov't Street.

SPECIAL FRESH SPONGE LAYERS FOR shortcake, 3 for 25c. Norrington's Bakery, 1059 Cook. G 1041.

SPIRELLA FOUNDATION GARMENTS—Office, 306 Stobart Blk. Phone G 0048

COLWOOD BURIAL PARK
THIS BEAUTIFUL PARK IS SITUATED less than eight miles from Victoria. It is now open to the public, where the lots, 10 x 12 feet, may be purchased for less than one-half the price elsewhere. The grounds are guaranteed absolutely dry at all reasons of the year. Perpetual care to the graves will be given, if required. For further particulars phone Belmont 9. Address A. Y. Pratt, Colwood P.O.

TILLYER LENSES ARE PRESCRIBED BY Gordon Show, Optometrist, Woolworth Building.

THE MILTON CO., 1844 OAK BAY AVenue. July clearance sale. Bargains in millinery and dresses. Phone E 9311.

TENNIS LESSONS GIVEN — FEES REAsonable. For further particulars phone E 3680.

TEACUP READING AND CARDS, 4 TO 8 o'clock. 846 Courtney Street. G 4077

WEDDING INVITATIONS
and
PERSONAL STATIONERY
require close attention to detail.
WE SPECIALIZE
in this class of work, and are confident you will be pleased with our efforts.
THE COLONIST
1311 Broad Street. Phone G5341
Printing, Lithographing
Bookbinding, Engraving
Die Stamping

21A HAIRDRESSERS AND BEAUTY SPECIALISTS

A COMBINATION "BONAT" OIL WAVE, latest shockproof machine, $5. Marie Franklins, 509 Beverley Building. E 8234

BOBETTE SALON — ALL OVER CURL permanents, $3.50. 1308 Douglas. G 6853.

HAIRDRESSING IN YOUR HOME. EXperienced operator. Empire 7502.

MAISON TYRRELL PARLORS, FOURTH Floor, Spencer's. No appointment specials between 9 and 10 a.m. daily. Shampoo and finger wave, 75c; shampoo and marcel, 75c; finger wave or marcel, 50c. Permanents from $4.00.

OUR FREE TEST CURL GIVEN BEFORE your permanent assures you satisfaction. Ivy's Beauty Nook, 714 View. E 5115.

QUALITY AND DISTINCTION IN PERmanent waving, at new low prices, $2.50, $3.50, $5.00. The latest styles adapted to your individual type by experienced operators. The Chatton Beauty Salon, 113 Woolworth Bldg.

$1.75 — PERMANENT WAVE — $1.75 (Shampoo and Finger Wave included). Haircut, ...15c; Marcel ... 30c. Finger Wave ... 35c; Shampoo ... 35c. Shampoo and Finger Wave ... 40c. G 0234 Room 208, 1104 Douglas

$8 AND $10 PERMANENTS, WITH ONE month's free care of hair. La France Beauty Salon, 1110 Douglas. G 7443. Entrance, Fletcher's Music Store.

$1.98, $3.00, $5.00 PERMANENTS. La French Beauty Shop, 1309 Esquimalt Rd. G 3924. Open evenings.

$5 - $5 - $5 PERMANENTS—LA FRANCE Beauty Salon, 1110 Douglas. G 7443. Entrance, Fletcher's Music Store.

22 WILL TRADE

HIGH-GRADE ENGLISH ZITHER BANJO for sale or trade. What offers? G 3829

23 EDUCATIONAL

TUITION, AT HOME IF DESIRED. Maths., etc. A. D. Muskett, E 8191.

AVIATION

VANCOUVER AERO TECH., 6TH AND Granville. Only approved school in B.C. Summer courses, mechanics and flying, starting shortly.

24 MUSIC

ATTFIELD'S ITALIAN SCHOOL, BANJO, guitar, mandolin, dancing. 917 Fort. E 3983.

MRS. E. S. FOOT—VIOLIN, CELLO, piano. 719 Cook Street. E 4953

SEMPLE STUDIOS, VIOLIN AND PIANO. City Studio, E 3911; Oak Bay Studio, G 7785.

PLOWRIGHT'S — GUITAR, MANDOLIN, banjo school: 1119 Broad: E 4943, E 8092

25 DANCING

BALLET, ACROBATIC, TAP AND HIGH-kick and dancing. Violet Pewker Studio, 1113 Government Street.

FLORENCE CLOUGH DANCE ACADEMY. All branches dancing taught. E 2779

28 DRESSMAKING

DRESSES, COATS, ALTERATIONS; plain sewing in your home. G 7469.

29 LOST AND FOUND

FOUND — THIN GOLD RING. PHONE E 9236

FOUND—MALE POLICE DOG ON ESquimalt Road. Phone E 9018.

LOST—SIGNET RING, YELLOW AND white gold. Initials "C.R.S." In Vancouver Island Coach Lines Depot at Duncan or Nanaimo. Phone G 4181.

LOST—LARGE, GREY PURSE ON OR near Oak Bay bus line. Phone G 1837.

Double Service in Want Ads

You can telephone your answers as well as your classified advertisements to The Colonist. Readers are often interested in Want Advertisements that do not carry the names or addresses of advertisers, but a Colonist box number. For the accommodation of those readers who find it inconvenient to write an answer, and to serve the advertiser better, we will take replies to Box Numbers over the telephone.

The Colonist service is available from 8 a.m. to 10 p.m., excepting Sundays. Phone Empire 4114.

29 LOST AND FOUND (Continued)

LOST—CLUB BAG BEARING NAME of Mrs. J. C. Balfour. Finder notify Box 931, Colonist. Reward.

LOST—GENTLEMAN'S POCKET BOOK, Terry's Drug Store. Reward. Phone G 2656.

LOST—NECKTIE, WITH PIN, BETWEEN Michigan and Fort., on Government, July 3. Reward. Phone E 1740.

LOST—BAG OF PILLOWS, ECONOMY Steam Laundry. 607 John Street.

LOST — GREEN CANARY, ALUMINUM band on right leg. Reward. E 7969.

PERSON SEEN CARRYING AWAY TOOL box from Todd's Coal Wharf, the night of Moore & Whittington fire, please return to W. P. Todd Wood & Coal Co., 1311 Douglas St.

STRAYED FROM 1730 DENMAN STREET, wire-haired fox terrier puppy, male, white and black markings. Phone E 5019. Reward.

31 MONEY TO LOAN

WE HAVE THE FOLLOWING SUMS available for first mortgage loans at current rate of interest: $200, $400, $500, $750, $7,000, $1,200 and $1,500. P. R. Brown & Sons, Ltd., 1713 Broad Street. Phone G 7171.

33 BUSINESS DIRECTORY

AUTO GLASS

REPLACEMENTS WHILE YOU WAIT. MELLOR BROS., LTD., 819 Broughton

BUILDING SOCIETIES

CAPITAL CITY BUILDING SOCIETY and Savings & Loan Association, 119 Pemberton Building. Drawings for interest-free loans. Phone E 9747 for prospectus. T. J. Goodlake, secretary.

EMBOSSED STATIONERY

PRIVATE STATIONERY EMBOSSED IN any design or color. The Colonist Commercial Printing Dept., G arden 5241.

FLOOR SURFACING

V.I. HARDWOOD FLOOR CO., 707 Johnson; reduced prices. G 7314.

WESTERN FLOOR, 454 GORGE ROAD. Old or new floors. E 8915.

GOLD

PRICES HIGHER THAN EVER—STODdart, the jeweler, 805 Port St., near Government Street.

INSURANCE

FIRE, AUTO, INSURANCE — SEE LEE. Fraser & Co., Ltd., 1323 Broad St.

53 LAWN MOWERS

AT PEDEN BROS., 1410 DOUGLAS. G 5011, lawn mowers sharpened. Free delivery both ways. $1.00.

LITHOGRAPHING

LITHOGRAPHING — LITHOGRAPHING, engraving and embossing. Nothing too large and nothing too small. Your stationery is your advance agent. The Colonist Printing & Publishing Co., Ltd.

PUBLIC STENOGRAPHERS

ETHEL SEYMOUR, 307 CAMPBELL Building, Douglas Street. Phone G arden 2525. Accurate manuscripts, law and general. Strictly confidential.

TAXIS

OAK BAY 100 TAXI
INTRODUCING 5c Taxi Service. Shopping, driving, from $1 per hour. G 3132.

UPHOLSTERY

CHESTERFIELD SETS — FACTORY TO you. Great savings. Recovering, repairing for less. 714 Cormorant. Victoria Upholstery Co. G 0333.

WOOD AND COAL

ALL BEST SOOKE SLABWOOD
$5.75 TWO CORDS
Guaranteed full measure, never been in water.

A REAL BARGAIN
ALL SOOKE DRYLAND SLABS FOR 3 weeks only. One cord, $3; two cords, $5.75; never been in water. Kindling, $4.50 cord; ½-cord $2.50. E 2743.

SPECIAL SALE
BONE-DRY WOOD, REGULAR $5.50, now $3.50. G 3134; night, E 3183.

ALL BEST AND DRY LOAD CEDAR, $11.50; cedar blocks, $13.50. E 6723.

COLWOOD MILLWOOD, $2.75 CORD—Edelnas, $2.50; dry millwood, $3.50; cordwood, 14-in., $5.50. V. McTavish, G6202.

CORDWOOD, FOUR-FOOT, TWO-CORD lots, $3.75 cord. Phone E 9677.

CORDWOOD SPECIAL—4-FT., 14-IN., $5. A. Bown, G 0039.

DRY KINDLING, $4.75 CORD. $2.75 ½ cord. The Heat Shop, G 2343

MILLWOOD, CORD, $3.35; TWO OR more, $3. Cordwood, $9. Kindling, $4.50. E 4933

MILLWOOD, CD., $3.36; TWO OR MORE, $3, in city. Cd. wood, $9. E 4522.

NO. 1 CORDWOOD, $3.90 CORD IN two-cord lots. G 5074.

NO. 1 FIRST GROWTH CORDWOOD, 4-ft., $4 cord. Also coal. E 9270.

NO. 1 ALL-FIR SAWDUST, ANY QUANtity; also Malahat dryland wood. G 3459

NO. 1 CORDWOOD, $4.25 CORD IN three-cord lots. J. E. Painter. G 3341.

$3 CORD, SIDNEY WOOD; ALSO UPIsland slab wood dry or green. Rodger Wood Co. Alpha St. G 3214.

SHAWNIGAN DOUGLAS FIR WOOD CO., $3.39 cord. E 3914.

WE SAW CORDWOOD, 95c CORD. Trees felled, removed. E 9719

$2.75 CORD—COLWOOD FIR. MILLwood edelnas, $3.50 cord. G 7995

$2.75 CORD—COLWOOD FIR MILLwood. Bruce Low & Co. G 4044

34 PROFESSIONAL DIRECTORY

MASSEUR

CRYSTAL GARDEN TURKISH BATHS. Doc. H Walton, professional masseur. Hours, 10-9 p.m., end by appointment. Lady attendant. Bus E 3522, res. G 4550

GRADUATE SWEDISH MASSEUR — H. Lowenborg; treatments home and hospital. Appt. G 3270.

OSTEOPATHIC PHYSICIANS

DR. VERNON B. TAYLOR, REGIStered and Licensed. 406-7-8 Belmont Building. Phone Empire 7823.

ORTHOPEDIC MASSEUR

STIFF JOINTS, FOOT AND LEG ACHES relieved by manipulative massage. Painless, inexpensive treatment by W. J. Fraser, 706 Stobart Bldg. E 9943.

TURKISH BATHS

AND SWEDISH MASSAGE BENEFIT rheumatism, redness weight. E. Van Becker, Metropolitan Bldg., opposite P.O. E 7835.

37 MISCELLANEOUS

SAWS, ALL KINDS, FILED, SET, gummed, etc. Phone W. Emery, 1567 Gladstone Avenue.

37 MISCELLANEOUS (Continued)

WE CAN DESIGN
A LABEL
suitable for your goods which will create a bigger demand for
MORE BUSINESS
Let us show you samples of our work
THE COLONIST
1211 Broad Street Phone G 5241
Printing, Lithographing
Bookbinding, Engraving

38 TO RENT—MISCELLANEOUS

CENTRALLY LOCATED OFFICES, SUITable for stock brokers or any financial business. Nominal rentals. Apply The Royal Trust Company, 1202 Government Street. E 4136.

STORE WITH GOOD LIVING QUARters; also rooms available for subletting. Box 9164, Colonist.

SHARE OF LARGE OFFICE, WINDOW, phone. 709 Johnson Street.

40 FOR SALE—MISCELLANEOUS

40A BUILDING MATERIALS

CLEAR SPRUCE AND CEDAR. LOW prices. Dalziel Box Co. G 1422

CANADIAN Western Woodworkers. Sashes, doors and general millwork. G 4012.

LUMBER FOR EVERY PURPOSE — Large stocks; lowest prices. Woodgrained Lumber Co., Ltd. G 3311 or E 2911

DOORS, WINDOWS, ETC. CEDAR HILL Road, near postoffice. G 7059

LUMBER, LATH, SASH AND DOORS. 1 x 4, $10.00 and up; 1 x 6 T. and G., $13.00. R. A. Green Lumber Co. G 7614

XXXX SHINGLES — LOW PRICES. Dalziel Box Co., David St. Phone G 1422.

40D FURNITURE

HERE IS A REAL BUY IN A NEW three-piece Chesterfield suite, hard-wearing rep cover with reversable top cushions. You will like this for only $65. Phone G 7195.

SIMMONS 4.6 WALNUT BED, ¾ PANEL Slumber King spring mattress, over 700 coils, Simmons; cost $65, sell for $40. Like new. Phone Empire 0411.

WALNUT BEDROOM SUITE, CONSISTing of bed, spring and mattress, dresser, bench and chest of drawers; a good buy at $150. Square Deal Furniture, 733 Fort Street.

AFTER ALL
Willows, Plowman Co., 795 Johnson Street, is your best market for
NEW BEDS AND MATTRESSES
or "BETTER CLASS" Used Furniture.
Phone G 4424

40E MUSICAL INSTRUMENTS

DOHERTY ORGAN, SPLENDID CONDItion, piano case, $35. 432 Gorge Road.

MENDELSSOHN PIANO, $145; MASON & Hitch piano, $165; Williams, $135. All in first-class condition and fully guaranteed. Easy terms arranged. Third floor, Hudson's Bay Company.

SEE OUR STOCK OF GOOD USED pianos, including English, $97.50; Weber, $175; Willis, $195. Easy terms. Fletcher Bros.

40F RADIO

A KOLSTER RADIO - PHONOGRAPH combination, new, terms, excellent condition, cheap for cash. Sea owner, 739 Flagard.

GUARANTEED OVERHAUL OF YOUR radio, $1. P. E. George. E 4431.

SPARTON RADIO, NINE TUBES, BEAUtiful cabinet. Cost $361. Bargain for cash. 568 Toronto St. G 1896.

THREE TABLE MODELS ALL-ELECTRIC radios, complete. Special July clearance price, each, $15. Easy terms arranged. Third Floor, Hudson's Bay Company.

YOUR RADIO OVERHAULED, $1. Supreme Radio Service. Phone E 7973.

1934 WESTINGHOUSE CONSOLE, LONG and short wave, $39.75; Philco long and short wave, $32.50; 9-tube 1934 battery sets, $49; also electric radios for hire by week or month. Aaronson's, 1329 Govt. St. G 4722.

40H NURSERY STOCK, PLANTS, ETC.

BAMBOO RAKES, 15C, OR 3 FOR 35C. Hatt's Hardware, 1419 Douglas St.

FOR SALE—SOIL, MANURE, CINDERS, gravel, fillins, rock. Delivered. E 9491.

40K BICYCLES AND MOTORCYCLES

A NEW MOTORCYCLE FOR $166. FULLY equipped Coventry Eagle lightweights always in stock. Cut your traveling costs. R. Shanks & Sons, 919 Fort Street.

BICYCLE SPECIALS—TWO C.C.M. MAchines, less than six months old, at bargain prices. If you are going to purchase a bicycle see our large selection. Our prices and quality satisfy. Harris' Bicycle Store, 744 Fort.

BICYCLES—$13.50 TO $22.50; DUNLOP tires and tubes, 25c; bells, 15c; and mudguards, 75c. Aaronson's, 1329 Govt St.

GENT'S CYCLE, THREE SPEED, $7.00. Rogers electric radio, $19.00. Cash. E 1434.

HARLEY-DAVIDSON "74," EXCELLENT buy at $185. Cecil Eva Motors, Ltd., 945 Yates Street.

REWARD YOUR CHILDREN FOR PASSing ed school with a new C.C.M. bicycle. Nothing will give more lasting pleasure. Prices moderate. Terms arranged to suit. Robinson's, 1420 Broad St., opposite Colonist. E 6213.

RACING BICYCLE GOOD CONDITION. G 5479.

THREE LADIES' BICYCLES RECONDItioned and in guaranteed shape. Priced from $19.00. One tall men's English, "Ace"-speed bicycle, special at $19.50. Harris' Bicycle Store, 744 Fort Street.

40L STOVES AND RANGES

BARGAINS IN NEW AND USED RANGES, furnaces, boilers. We repair and install. Southall, 901 Fort Street.

HATT'S RANGE SPECIAL—IMPERIAL "A," with waterfront, new linings, white enamel finish; perfect condition, and a bargain at $39.50.

SIX-HOLE WHITE ENAMEL FAWCETT Range, steel top, waterfront, $36. Carter's Stove Store, 623 Fort St. E 3511.

THE MOST SATISFACTORY OIL BURNer for Diesel fuel installed in your own range; easy terms. E 3112; evenings, E 0993.

$29.50 HOLE RANGE, SMALL SIZE, SIXhole "Enterprise," with waterfront and white enamel finish. Rebuilt. Perfect condition. Hett's Hardware.

40X MISCELLANEOUS

ALARM CLOCKS, 95c; FIELD GLASSES, $4.75; prismatic glasses, $22.50; ratchet fishing reels, 95c; 100-ft. aerials, 45c; 3-ft. rules, 15c; 201A tubes, 50c; new Dunlop tires, 95c; inner tubes, 35c; electric radios, $15; specimens, all sizes. $2.75. Aaronson's, 1329 Govt. St.

AIR MATTRESSES, CUSHIONS AND pillows are very comfortable. P. Jeune & Bro., Ltd., 570 Johnson St., G 4633.

"ANCHOR BRAND" RUBBERIZED waterproof paints and stains. Mak-Mor Co., 523 David St. E 9128.

BUTTER, 3 LBS., 66c; CORN BEEF, 10c; pure strawberry jam, 4-lb. tin, 43c; Ashcroft catsup, 10c bottle. Jones' Cash & Carry, 1602 Cook. G 3131.

CALL US FOR FREE ESTIMATES ON repairs to all makes of electric washers. No obligation. Phone G 7511.

ELECTRIC REFRIGERATOR (NORGE) nearly new. Bargain. Phone E 9760, or call 1839 Hollywood Crescent.

FOR SALE—SINGER SEWING MACHINE in splendid shape. $20. 1522 Burton Ave.

HOSPITAL BEDS, WHEEL CHAIRS, TABles, sale or rent. 624 W. Gorge. G6039.

KELVINATOR 32-VOLT REFRIGERAtor, $125; Clarion, screen-grid battery console radio, complete with batteries, brand new, regular price $249, to clear for $65. H. D. Mainwaring, 733 Fort. Phone G 7821.

LEONARD TYPE, SELF-CONTAINED R-7 tubular boiler, 3 x 10; thirty lbs. pressure. Suitable for greenhouse. Capitol Iron & Metals, 1823 Store St. G 2434

YOUR PRINTING
is not just another added expense. Every piece of printed matter that leaves your office carries a message. Emphasize that message by the use of quality printing.
THE COLONIST
1311 Broad Street Phone G 5341
Printing, Lithographing
Bookbinding, Engraving

40 FOR SALE—MISCELLANEOUS (Continued)

PAINT UP NOW.

A Mart for Busy Readers—Property for Sale or Trade

To Out-of-Town Subscribers

Out-of-town subscribers who wish to answer advertisements in which only the telephone number of the advertiser is given may mail their replies to The Colonist, and The Colonist will communicate such replies to the advertiser.

65 AUTOMOBILES (Continued)

SEE THIS SNAP

NASH "8" VICTORIA COUPE for five, condition like new, has new tires, licence, new battery, shatter-proof glass all around, real smart appearance and beautifully upholstered. Run only 17,000 miles. Original cost $3,200. Priced for quick sale only. Fully guaranteed $850

MASTERS MOTOR CO., LTD.
800 Yates St. Phone E 3941

THOMAS PLIMLEY, LTD.

CHRYSLER 1931 6-CYLINDER SEDAN $695
PACKARD SEDAN, 1928 ..... $585
1930 PACKARD SEDAN, seven-passenger $385
1931 DE SOTO SEDAN $585
1932 DODGE PANEL DELIVERY $595
1931 DE SOTO "8" SEDAN $635

Many Others

THOMAS PLIMLEY, LTD.
"Open All Night"
1010 Yates St. Phone G 7161

1930 AUBURN DE LUXE CABRIOLET, in perfect condition. $425. Packard 7-passenger sedan, good shape, licence, $285. Studebaker sedan, licence, $150. Overland coach, $65. Fordson tractor, in perfect shape, $150. International 1½-ton, 4-speed transmission, dual tires, licence, $385.
We pay spot cash for cars and trucks.
CLARKE'S GARAGE
521 View Street

STAR "5" COACH, 1927. An economical car to operate .. $235
CHRYSLER "50" SEDAN. A very popular car, good condition $285
JONES BROS. SERVICE STATION LTD.
Cor. Yates and Quadra. Ph. E 4021

1932 BUICK CONVERTIBLE FIVE-PASSENGER PHAETON on 114-inch wheelbase. Built-in trunk, extra trunk rack, two spare wheels in fender wells, etc. All in beautiful condition. A very smart exclusive model at a low price.
OTHERS
H. A. DAVIE, LIMITED
Buick and Oldsmobile Cars—G.M.C. Trucks
Fort St. at Quadra Phone G 8154

BEGG MOTOR COMPANY, LIMITED

1929 FORD ½-TON CANOPY $225
1929 DODGE ½-TON CANOPY $385
1930 DODGE ¾-TON PANEL $445

Plymouth—Chrysler—Dodge—De Soto
845 YATES STREET G 1144

66B WANTED

BEST PRICES PAID FOR USED CARS. EMPRESS GARAGE. E 7632.

WANTED FOR CASH — USED CARS, LATE MODELS.
THOMAS PLIMLEY, LTD.
1010 Yates Street Victoria, B.C.
Phone G arden 7161

WANTED — 1926 OR LATER MODEL Star for parts. Phone O 4824.

WANTED—CHEAP LIGHT CAR. PHONE O 2056.

WANTED — FORD CAR, MODEL "T," any condition. Box 915, Colonist.

67 BOATS AND LAUNCHES

BOAT LUMBER, CEDAR SPRUCE AND oak stock; low prices. Spruce oars $1.25 per pair, shaped. DALZIEL. G 1423

CABIN CRUISER, 35 FT. LONG, 5½ FT. beam, 18-horsepower marine engine. 12 miles per hour. Box 8338, Colonist.

TWENTY-FOOT OPEN BOAT, FIVE-foot beam; Fairbanks two-cycle engine; sound condition; excellent fishing boat. Apply Oak Bay Boathouse.

YOUR PRESENT BOAT IN TRADE ON a new one — Rowboats or launches. HAYCROFT, Roberts Bay, Sidney.

32 x 7.6 x 3-FOOT DRAUGHT CABIN 32 fishboat; 18-h.p. medium duty; A1 condition. G 6230. Or Box 9371, Colonist.

10 TO 14-FT. ROWBOATS. D. JONES, 560 Dallas Road.

75 BUSINESS OPPORTUNITIES

FOR SALE — GARAGE AND SERVICE station, complete; three pumps and equipment. P.O. Box 41, Courtenay, V.I.

LOCAL FIRM REQUIRING ADDITIONAL capital, can use services of assistant bookkeeper with knowledge of stenography. No partnership. Secured investment required for definite period. State qualifications. Box 834, Colonist.

OWNER OF GOOD CORNER STORE will sell stock, fixtures and furniture (including radio) for $650. Rent only $7.50, with living quarters. Established business—walk right in. Owner, Box 818, Colonist.

WE SPECIALIZE IN THE SALE OF businesses of all kinds and sizes. L. U. Conyers & Co. 1026 Douglas Street.

76 EXCHANGE—REAL ESTATE

LOT, ON OLIVER STREET, ASSESSED at $400. Exchange for piano in good condition. Box 841, Colonist.

TRADE SELECT ROOMING HOUSE FOR apartment block. No agents. Box 736, Colonist.

40 ACRES, COMOX, ON BROWN'S River, for waterfront lot. Box 827, Colonist.

78 HOUSES FOR SALE

AN OPPORTUNITY TO BUY A SEVEN-ROOMED STUCCO HOME, situated on two large lots in Oorge district, at a low price. Owner, through illness, unable to finish interior, and will sell considerably below cost.
Price $2500
DOUGLAS, MACKAY & CO. (VICTORIA), LIMITED
1314 Broad Street Phone E 4323

OAK BAY, CLOSE TO SEA

A VERY pretty 5-room stucco bungalow, with all latest features, French doors, oak floors, open fireplace, etc., to be sold at cost, only $3,600. I have personally inspected this property and have no hesitation in recommending it at the price.
JOSEPH C. BRIDGMAN
604 Broughton St. Established 1858
Albert Burdon, Real Estate Dept.

OAK BAY

BUNGALOW, FOUR ROOMS; pantry, three-piece bath; full cement basement, furnace. Garage, Summer-house. Two lots, in garden. Price $1,500, on terms. Good discount for cash. Taxes $40.

SIX-ROOMED HOUSE on one of the best streets in Oak Bay. Lovely lot with small oaks. A bargain for cash. Priced at $1,350. Taxes $37.50.

SIX-ROOMED SEMI-BUNGALOW, Oak Bay. Two lots, lawn and shade trees. Cement basement, furnace, garage. Can be bought, furnished or unfurnished, at a bargain price. Owner leaving for England. Make us an offer. Taxes $24.50.

TWO 3-ROOMED BUNGALOWS in Oak Bay, priced at $1,800 and $1,000. Taxes $16 and $20.

GEORGE RANDALL
Phone G 7241 1303 Douglas St.
We Are Exclusive Agents for These Homes

BURDETT AVENUE — TEN ROOMS. Splendid proposition for rooming house; or can be easily converted into apartments or duplex.
SIX ROOMS. Lot 60 x 130.
Owner will accept $3,100 for these two houses. Easy terms, balance 5%.
BISHOP & WORTHINGTON, LTD.
826 Yates St. Phone E 3341

78 HOUSES FOR SALE (Continued)

Established 1863
OAK BAY BUNGALOW

$3100 IS the low price on a good stucco bungalow in a very nice part of Oak Bay. Contains hall, large living-room with oriel window, oak floor; 2 bedrooms, one of which is double; kitchen with nook and tiled sink; 3-piece bathroom with tiled floor; full cement basement, furnace and garage. A READY-MADE GARDEN. This charming little property is well worth the price asked.

$2800 BUYS cosy 5-room frame bungalow (new), off Quadra Street. A neat place with a nice garden lot. No basement.

$5500—THIS is a very low price for a really fine residence of eight rooms, situated high part of Fairfield. Just like new. Oak floors, Oil-o-Matic furnace, Durlod roof. A family house. Within walking distance of town.

WEST SOOKE ACREAGE—Waterfront; 5 acres; lovely site; some trees; $1,000.
THE B.C. LAND & INVESTMENT AGENCY, LTD.
922 Government Street G 4115

BUNGALOW DE LUXE
OFFERS WANTED — FORCED SALE

CHARMING FIVE-ROOM BUNGALOW—best of construction, and one of the prettiest homes built last year. Artistic, large living-room with excellent view. Situated on acre of ground close to water and nicely treed on two sides. Cost $5,500, but circumstances force owner to sell immediately. $4,000 or best offer buys this choice property, and is it a bargain?

$1825—VERY ATTRACTIVE NEW 4-room stucco bungalow on high location, North Quadra. Fine open view; garage in cement basement. A very smart little home and a good buy at this price.

$2000—FAIRFIELD BARGAIN — $250 cash and balance rental terms. Very desirable 5-room bungalow in A1 condition. Full cement basement, furnace, separate garage. Good location. Why pay rent?
W. J. GILLILAND & CO.
1203 Broad St. G 5741

FOR SALE

COUNTRY FAMILY RESIDENCE, standing in 4½ acres. Fully modern, electric light. Excellent water supply. Low taxes. Centrally situated.
Price (easy terms) $4250
C. WALLICH
Real Estate and Insurance Agent
Cowichan Station, B.C.

COWICHAN RIVER FRONTAGE, CLOSE to Cowichan Lake—Furnished four-roomed cottage; also two-roomed cottage. Price $1,600. Apply J. H. Whitloms & Co., Ltd., Duncan, B.C.

HOUSE BARGAIN IN SAANICH

FIVE-ROOM BUNGALOW—BATHROOM, pantry, basement, garage, barn and chicken house. Two large garden lots; situate on Orillia Street, opposite Tillicum school.
For all cash $900
Exclusive agent
JOHN GREENWOOD
Bank of Toronto Bldg. 1406 Douglas St.

MODERN HOMES—4 ROOMS, MONTEREY Ave.; 5 rooms, Albany Rd., 5 rooms, Lotus, St. Buildins and repair work on easy terms. R. A. Green Lumber Co. G 7614.

SPLENDID RESIDENCE AND GROUNDS

SITUATE in Victoria's best residential district, comprising downstairs, reception hall, drawing-room, den, dining-room, sunroom, pantry, kitchen and washroom. Four bedrooms on second floor with TWO BATHROOMS, dressing-room and SLEEPING PORCH. Fine basement with OIL-BURNING HOT-WATER PLANT. Fine large garden, well stocked with fruit and flowers. Garage. Absentee owner will probably take $7500

DEEP COVE WATERFRONT PROPERTY on shelterred waterfront with well-built Summer cottage (fireplace) and garage. Only $1500
THE ROYAL TRUST COMPANY
Real Estate Dept.
1202 Government St. E 4125

YOUR OPPORTUNITY — DESIRABLE Fairfield home, 535 Harbinger Avenue; large, bright, conveniently arranged rooms, bathroom, separate toilet, concrete basement, furnace and garage. Recently listed at $3,500, now $2,150. Terms if desired. Sole agents, GOODLAKE LIMITED, 118 Pemberton Building. E 8741

$1350 — WATER-VIEW BUNGALOW, Foul Bay district. Five bright rooms, open fireplace, sunroom, three-piece bathroom. Property has a two-room cottage at back, which is rented and more than pays taxes.

$1900 — NEW STUCCO BUNGALOW, Saanich taxes. Four lovely rooms, all modern conveniences, open fireplace in large living-room. Dutch kitchen, three-piece bathroom; basement; garage. We can arrange terms at this remarkably low figure.

$2625 — FAIRFIELD (HIGH). Fully modern 7-roomed residence in excellent condition, situated close to sea and park. A family home, hard to equal, reduced to a rock-bottom figure to SELL!

$3600—OAK BAY. Exceptionally well built and located house of the better type. Stucco end timber finish. Beautiful living-room with hardwood floors. Cement basement, furnace and garage.

$8400 — UPLANDS DISTRICT. High location, beautiful panoramic views of Strait and mountains. Large lot, in lovely garden of flowers and fruits. Home contains seven rooms, artistically arranged. Oil-o-Matic furnace. Terms.
P. R. BROWN & SONS, LTD.
1112 Broad St. Phone G 7171

$950—PORTAGE INLET—1¼ ACRES, right on the water, with nice 3-room cottage; city water and electric light. Beautifully treed. An ideal location for little money.

$2600—A MAGNIFICENT house at a greatly reduced price, consisting of large living-room with open fireplace, dining-room, library with open fireplace, kitchen with electric hot-water heater, 4 bedrooms with built-in wardrobes and dressers, and two large sleeping porches, basement and hot-air furnace. Large lot. All in perfect condition. Terms can be arranged.
INDEPENDENT INSURANCE AGENCIES, LIMITED
574 Yates Street Phone G 1851

JAMES BAY BARGAIN

7-ROOM BUNGALOW AND STAIRWAY to large attic; basement, furnace and garage; house all in first class condition; large lot with ornamental and fruit trees, gardens, etc; paved and boulevarded street close to Parliament Buildings.
PRICE ONLY $2000
Small cash payment and balance to bear only 3½% interest. This is really worth investigating. For information over week-end, phone G 5863.
SWINERTON & MUSGRAVE LTD.
630 Broughton Street

CLOSE TO BELMONT AVENUE
Why Pay Rent?
Reduced from $3,000 to $2100
Attractive five-roomed bungalow, consisting of reception-room, dining-room, two bedrooms, kitchen, entrance hall, three-piece bathroom, open fireplace, cement basement. Average lot.
To Close an Estate—Snap
H. G. DALBY & CO., LTD.
634 View Street Opposite Spencer's

TO CLOSE AN ESTATE
$350 ON TERMS
Cash Offers Considered
JAMES BAY
TWO COTTAGES
Four rooms and two rooms. Repairs needed. Taxes $37.00
LEE, FRASER CO., LTD.
1332 Broad St. Phone E 4723

A CHOICE HOME

In Oak Bay's Most Select District, at $9500
Beautiful grounds, semi-private, high elevation; 5 bedrooms, 3 bathrooms, sunporch and library, besides the main rooms (living-room more than 40 feet long) hot-water heating; splendid marine view.
MARA, JONES, & CO. LTD.
1212 Broad Street. E 3622

79 WANTED TO BUY—HOUSES

WANTED FOR CLIENT—5 OR 6-ROOM house with view. Oak Bay or Saanich. Goodlake Limited. E 8741.

80 PROPERTY FOR SALE

SAANICH WATERFRONT
NEAR REST HAVEN

FOUR-ROOM NEW STUCCO BUNGALOW, bathroom, electric light; garage; 125 ft. seafrontage. Clear title.
Price $1700
A. A. MEHAREY & CO.
634 Fort St. Phone E 8187

LOT 10, GRAHAM BETWEEN HILLSIDE and Beaview. $200. E 2619.

SAANICH

FOUR-ROOMED COTTAGE, CEMENT basement. Half acre land, 30 fruit trees. $750, terms. Saanich Realty, 3588 Quadra. E 0001.

82 ACREAGE FOR SALE

SHAWNIGAN LAKE

FOUR ACRES; FOUR-ROOM HOUSE. Good water. All for
$700
S. ROBERTS, SIDNEY.

BRAEFOOT ESTATES
"A Revenue-Producing Country Home With All City Advantages"

Canada's finest planned development of the historic Tolmie Farm, just 2½ miles from Victoria City Hall. Model demonstration farm with free, expert supervision and direction available to all settlers. Guaranteed cash market at your door. All city conveniences, high and public schools, churches, playgrounds, light, telephone, municipal water system, mail delivery, bus service, etc. NO ORIENTALS. Small cash payment. Balance over ten years. Apply to:
PEMBERTON & SON, LTD.
625 Fort Street Victoria, B.C.

CHOICE PIECE OF SEAFRONTAGE

10 ACRES, METCHOSIN DISTRICT, ALL first class soil, about 7 acres under cultivation. No rock. New bungalow, city water. Beautiful outlook over the water. Lovely beach, fine sand (not shale) and absolutely safe for children. Price only $4,000.
ROBERT GRUBB & CO.
312 Seaward Bldg. Victoria

$250—LARGE WATERFRONT LOT IN North Saanich, facing the Gulf. Sperling, Estate Agent, Sidney. Tel. One.

1¾ ACRES, ESQUIMALT ROAD, NEAR Lampson St., all good level land. E 7137. Room 207, or Box 845, Colonist.

85 FARMS FOR SALE

15 ACRES, MIDWAY BETWEEN CLOVERDALE and Langley; paved road; electric light; spring water; 40 fruit trees; crop, stock, including 1,400 Leghorns; best Highland soil; $4,500 cash. N. Sutherland, Cloverdale, B.C.

LAND ACT

NOTICE OF INTENTION TO APPLY TO PURCHASE LAND

In Victoria Land Recording District of Victoria, and situate in Long Harbor, Salt Spring Island, about one mile from the head of same.

Take notice that Anita M. Baldwin, of Ontario P.O., Salt Spring Island, occupation, married woman, intends to apply for permission to purchase the following described lands:

Commencing at a post planted on the westerly end of a small island midway in the channel of Long Harbor, thence easterly and following the shoreline of said island to the point of commencement, and containing 0.5 acres, more or less.
ANITA M. BALDWIN.
Per F. B. J. Stephenson, Agent.
Dated April 30, 1934.

Sealed tenders, addressed to the undersigned, and endorsed "Tender for Dockyard Wharf Repairs, Esquimalt, B.C.," will be received until 12 o'clock noon (daylight saving), Thursday, July 19, 1934, for the repairs to the H.M.C. Naval Dockyard Wharf at Esquimalt, Nanaimo District, British Columbia.

Plans and form of contract can be seen and specification and forms of tender obtained at this Department, at the offices of the District Engineer, Post Office Building, New Westminster, B.C.; Victoria Builders' Exchange, Ltd., 1712 Douglas Street, Victoria, B.C.; The Building and Construction Industries Exchange, 342 West Pender Street, Vancouver, B.C.; also at the Post Offices at Victoria, B.C., and Vancouver, B.C.

Tenders will not be considered unless made on printed forms supplied by the Department and in accordance with conditions set forth therein.

Each tender must be accompanied by a certified cheque on a chartered bank in Canada, payable to the order of the Honorable the Minister of Public Works, equal to 10 per cent of the amount of the tender, or Bearer Bonds of the Dominion of Canada, or of the Canadian National Railway Company and its constituent companies, unconditionally guaranteed as to principal and interest by the Dominion of Canada, or the aforementioned bonds and a certified cheque if required to make up an odd amount.

Note.—Blue prints can be obtained at this Department by depositing an accepted cheque for the sum of $10.00, payable to the order of the Minister of Public Works, which will be returned if the intending bidder submits a regular bid.
By order,
N. DESJARDINS,
Secretary.
Department of Public Works,
Ottawa, June 25, 1934.

NOTICE

Required for Oak Bay Elementary Schools Staff, one male teacher and one female teacher. Applicants must hold first class certificates. Applications in own handwriting to be received not later then 5 P.M. Saturday, July 21. Music and athletics desirable. Absolutely no canvassing. Applications already received subsequent to January 1, 1934, need not be duplicated. Secretary, Oak Bay Board of School Trustees, 2168 Oak Bay Avenue, Oak Bay, B.C.

THE BANKRUPTCY ACT

IN THE MATTER OF THE BANKRUPTCY OF ZEBALLOS RIVER MINING COMPANY LIMITED, DEBTOR

TENDERS will be received by the undersigned for all the property and equipment of the above-named debtor situated at Conrad, Vancouver Island, consisting of fifteen mineral claims, bunk houses and company buildings and miscellaneous equipment.

The highest or any tender not necessarily accepted.

Tenders must be in the hands of the trustee on or before Tuesday, 31st July, 1934, and must be accompanied by 10% of the amount tendered.

Particulars can be obtained from the undersigned.
HAROLD G. HINTON, C.A.,
808-811 Bank of Toronto Building,
Victoria, B.C.

OAK BAY
South of the Avenue—Bungalow, five rooms, modern and extra well built-in features, cement basement, furnace and garage. Terms to suit.
Only $2800
$4,250—OAK BAY. New stucco, seven rooms and sunroom. Hardwood floors. Hot water heating system. Sink, bathroom and front porch tiled. Absolutely modern end of the best. On terms.
ARTHUR E. HAYNES, LTD.
Fire and Auto Insurance. Collections
735 FORT STREET
Office E 3023 Night G 2966

STARTS OPERATIONS

STEWART.—Mayou Gold Copper Company, which owns twenty-seven claims on Bitter Creek, will commence mining operations as soon as conditions will permit freighting of supplies to its property, says The Northern Argonaut. Considerable development has already been done, in fact a sufficient amount to qualify the company in making application for Crown grants. All the claims are to be surveyed.

"This is so touching," said the father as his son borrowed fifty dollars.

North Saanich
2½ Acres. High situation $75.00

Exceptional Bargain
Five-room bungalow, in excellent state of repair, on concrete foundation. One-half acre gardens, fruit trees and small fruits. Excellent soil. The owner paid $2,500 for this property quite recently, and unforseen circumstances force him to sell for the extremely low price of $1500

Saanich Seafront
Very fine new seafront home. Six large rooms. Hot water heating. About half acre sloping to sea. Exceptional views. This home for personal reasons has been cut to one-half its original cost. Full particulars on application.

Lagoon Frontage
2¼ Acres, very nicely wooded, all fenced. Small cabin. Registered water rights on creek. Ten miles from Victoria $900

1 Mile City Business Centre
A nice house, in fine shape. Strongly built. Durold roof. Seven rooms; large living-room, furnace, fireplace, ease; cement basement. Garage. Fruit and vegetable garden. We recommend this. $150 cash, balance easy terms. Price $2450
Pemberton & Son, Ltd.
625 Fort St. Phone G 8124

SAANICH BARGAINS
Substantial, well-built home, seven rooms, open fireplace, polished floors, three-piece bathroom, cement basement, hot-water heating. Double garage. One acre land. Near street car. High location $2,250

Bungalow and Furniture
Four rooms. Two nice lots. Near Normal School. Together with furniture. A neat little home at the right price $1,500
Heisterman, Forman & Co.
606 VIEW STREET

Beautiful Uplands
We are privileged to offer one of Uplands' most attractive homes at what we consider a bargain price, with reasonable terms to suit purchaser. This new home consists of eight large rooms and maid's room. Spacious cupboards; two complete bathrooms with extra toilet and wash basin on main floor; lovely, large living-room with sunroom adjoining. Hot water heating and double garage in full cement basement. Electric range and Frigidaire. Half-acre lot with sea view. We will be pleased to arrange appointment to view this charming home.
A. A. MEHAREY & CO.
634 Fort Street E 8187

Exchange
MOUNT TOLMIE DISTRICT—Eight-room gentleman's residence, with two acres in fruits, garden and tennis court. Stone foundation; hot water heating; oak floors; cutstone fireplaces. Four bedrooms. Everything modern. Exchange for up-to-date home or business location. Exchange of mortgages can be arranged. Equity $4,500. What offers?
Oliver & Mathieson, Ltd.
640 Fort Street—Phones
Office, E 5641; Night, G 2067, G 6066

Two Bargains
Near the Lansdowne airport is a nice, strongly-built four-roomed house, with good garden, garage, and front door bus service.
$800—NOT necessarily all in cash, will take it. Full price $1,000.
In the same district, a small, storied and a half, five-roomed house is also being sacrificed
$1500
Both houses, and their gardens, are in very good shape.
Victoria Homes & Gardens, Ltd
606 Fort Street E 4104

Owner Must Sell Now
Country Home Sacrificed, $1500; Snap on Car and Furniture
Real Poultry Farm, Bargain, $1500
Seven acres; house; three chicken houses, cottage, brooder houses, garage. Ample wood and water, electric light. Main highway. Taxes $23.
FRASER BISCOE
622 Cormorant St. E 9413

FOR SALE OR EXCHANGE
For Victoria Property
60 Acres good land, 12 of which are cultivated, 2 with house and garden. Good 6-roomed house and sunroom. Garage, barn, chicken house and other outbuildings. Will consider exchange for good home in Victoria. This property is located near Qualicum Beach. Taxes $26.00 yearly.
PEMBERTON & SON, LTD
625 Fort St. Phone G 8124

PEACE
Nestling in the orchard, surrounded by fruit and shade trees, this five-roomed cottage has a distinctly Old World appearance. There are two and a-half acres of the best of land, city light, water, phone, schools and bus. A cosy little homestead. Price. $2,750
on terms .....
Two-thirds of an acre, with two dozen fruit trees, and a house having four rooms, open fire, basement and attic. Just outside the city, and very conveniently situated. Absentee owner instructs us to sell, hence the price, on terms $1,000
KER & STEPHENSON, LTD.
1206 Government St. Phone G 4177

Established 1863
A GOOD BUY
Oak Bay, near sea. A well-constructed stucco bungalow of pleasing design. Contains five rooms and sunroom on ground floor. Attractive living-room with wide French doors to the sunroom, which opens off into the dining-room; oak floors; hot-water heat; tiled sink, etc. A splendid basement with garage. Two extra rooms upstairs. Extra lot if required. We do not believe that the discerning buyer will find a more attractive or better house for the price, which is $4500
THE B.C. LAND & INVESTMENT AGENCY, LTD.
922 Government St. G 4115

Tang o' the Sea
Delightful property, built on the edge of the sea, where the salt ocean braces and exhilarates. The dwelling is sturdily constructed of solid granite, has five rooms and two massive open fireplaces. The views from this property are truly magnificent, and to a lover of the deep blue ocean could not be surpassed anywhere. There is three-quarters acre of land, partly rocky and part in productive garden soil. Owner shortly leaving for the Old Country, and hence this opportunity for only $2,900
DON'T MISS THIS!
Branson Investment Co. Ltd.
626 View Street Phone G 4121

OAK BAY
A Modern Stucco Bungalow in a Beautiful Setting
Comprising seven rooms, two bathrooms, sunroom, entrance hall, central hall, full cement basement, furnace; fireplace in living-room, various built-in features. Well fenced; beautiful grounds. Exceptionally fine views over mountains and sea. A real bargain at the price asked.
ONLY $4,250
For Inspection, "See Ray," Care of
L. M. Rosevear & Co. Ltd.
116 Union Bldg. 612 View St. G 6041

NEWS OF B.C. MINING

GOLD DREDGING ON THE FRASER

Between 300 and 400 Miles on Banks of River Staked

VANCOUVER.—The fact that the Fraser River is probably the greatest potential gold dredging area in North America is rapidly dawning on residents of this part of British Columbia. It has been a known fact for years that on all the bars stretching practically from New Westminster to Stewart Lake placer gold may be panned. In past years, or in fact since the early days of the famed Cariboo rush in 1858, miners and prospectors have been washing out grub stakes annually, and along this great gold stream many a farmer has eked out a Winter's supply of groceries until he could get his farm on a paying basis.

Recently, while dredging for foundations on Lulu Island, at the mouth of the Fraser River between New Westminster and Vancouver, a strata of "pay" was uncovered confirming the belief that the entire bed of the mighty Fraser contained placer gold.

SOME GOOD CLEAN-UPS

Literally thousands of the bars of the river have been washed down to water level and, during years when the river was unusually low, some substantial clean-ups have been made even in recent years. All of these facts have finally convinced mining men that in the Fraser there is a wonderful field for dredging. All year staking has been quietly carried on, until today it is estimated that there have been between 350 and 400 miles of the bank and stream bed of the Fraser staked and leased for placer mining purposes. The Fraser River Gold Co. Ltd. now have a dredge practically completed that will be in operation later on during the Summer.

FRENCHMAN'S BAR

Work is being rushed by Contractor Harry Gostick on the camp and barge that will be used in the dredging operations of the Frenchman's Bar Dredging Syndicate, with holdings on the Cariboo Highway near Cisco. Frenchman's Bar got its name in or during the early days of the Cariboo Gold Rush when a Frenchman rocked out $30,000 in two weeks from this bar. The dredge to be installed will be of what is known as the suction type and will be under the direct supervision of Frank P. Carson, the inventor of the marine gold dredge. A deep sea diver will be in attendance to work on the bed of the river and direct operations from under water.

United Placers are preparing to resume their dredging near Lytton, and the C.C. Gold Recovery Syndicate are getting ready to commence dredging on the Thompson River, a tributary of the Fraser.

Island Mountain Takes Over Shares

Cariboo Consolidated Gold Mines, Limited, Newmont subsidiary, holding claims at Barkerville, is in process of being wound up. Shares of Island Mountain Mines, Limited, will be allotted to shareholders in exchange, one Island Mountain to four Cariboo Consolidated. Island Mountain will be a public company. Reward Mining Company, from which company Newmont acquired the property, retains a 5 per cent interest in Island Mountain Mines, amounting to 50,000 shares. Plans have been prepared for a fifty-ton mill for the property.

Dunwell Company To Develop Claims Of Ben Ali Group

STEWART.—The lease on the Ben Ali claim of the Dunwell Mines, Limited, which has been carried on for the past year or more by C. Jackson, P. Svedborg and D. Kimball, terminated at the end of June, and the Dunwell company will carry on operations there itself, handling the ore at the Dunwell mill, says The Northern Argonaut.

During the time the lease was in operation 240 tons of ore were shipped to smelters, the returns being: Gold, 1.4 ounces; silver, 18 ounces; copper, 2 per cent per ton. This ore was all taken from one small drift tunnel on the vein, and a remarkable feature in the ore was the uniformity of the values throughout the length of the ore body, no diminution of values occurring between the oxidized surface ore and the unaltered sulphide ore beneath.

When Ben Ali ore is routed through the Dunwell mill the result should be a "sweetening" of the mill feed and higher profits for Dunwell.

SUBMITS REPORT TO SHAREHOLDERS

Cariboo Mountain Gold Mines Prepares Statement of Development at Property

The board of directors of Cariboo Mountain Gold Mines, Ltd., have issued a report to shareholders under date of June 23, which carries a complete summary of the development at the holdings since incorporation.

The report, in part, is as follows:

"On the date of incorporation and as reported at the statutory meeting, our property consisted of forty-three claims, covering an area of approximately 1,687 square acres. Acting on the advice of Messrs. Morkill & Garden, the surveyors who conducted a complete survey of our property, and on the advice of our engineers we extended our holdings to fifty-seven claims and fractions covering an area of over 2,100 square acres. These holdings now protect completely the "Dominion Ledge," the main vein system of Cariboo Mountain, together with several cross veins.

"On July 28, 1933, three members of the board of directors, together with J. A. McLaughlin (consulting mining engineer), and R. H. Hewer (mining engineer), visited the property in order to thoroughly survey the ground with the view to decide on the most practicable and economical method in which the "Dominion Ledge" could be exploited at depth. With all in agreement, a tunnel site was selected on a bearing South 25 degrees East (mag.) to cut the vein at a vertical depth of approximately 170 feet below the vein apex; the tunnel would follow the strike of the schistose sediments, which dip at an angle of approximately 25 degrees north-east.

SHOW GOOD WIDTH

"Three shifts of miners were put to work under the direct supervision of J. A. McLaughlin and the tunnel was pushed ahead continuously. Several quartz stringers were encountered at variable distances from the portal but have not been explored. At a distance of 467 feet from the portal the vein objective was reached but was exposed in a heavily-faulted formation, both the foot-wall and hanging wall were clear and well defined with the filling composed of crushed quartz and slaty schist, the width between the two walls being eighteen feet; the surface showings at the point of contact show a width of eight feet, therefore the exploratory tunnel proved the vein widened out to depth and at lower levels may widen out further; as is characteristic of faulted formations the quartz was powdered and leached of all mineral value.

HOPEFUL SIGNS

"A drift tunnel following the line of the foot-wall of the vein from the main crosscut was immediately commenced in order to clear the faulted zone, the tunnel is drifting almost due East, and the engineer in his last report, dated June 11, reported the drift as having advanced ninety feet from the main crosscut. An extract from the report we quote herewith: 'The face of the tunnel is going along steadily, the rock has got a lot more solid and is rather tough drilling but we seem to have gotten away from that broken-up country. The face cleavage of the rock is running exactly as it should do on the foot-wall side of the vein, so there is a good chance that I may be able to send you some satisfactory news before very long.'

PROPOSED DEVELOPMENT

"It is proposed by the board of directors to continue the present drift tunnel in order to thoroughly explore the "Dominion Ledge" at the present level, winze or shafts will be sunk from the drift tunnel to exploit the ledge at greater depth and if values and tonnage warrant, a low level working tunnel will be driven to provide a haulage way for milling ore. Other veins on our property will be prospected and reported on," the report states.

An M.P. declares that there ought to be no favoritism at our public schools. Every boy should get his whack.

VIDETTE MINES RUNNING HIGH

Mill Run Is Over Thirty Per Cent of Development Ore

Handling a mill run which is over 30 per cent development ore, Vidette Gold Mines Ltd. is turning out two tons of concentrates daily with a content of twenty-five ounces of gold or a daily production valued at $875. Mill heads average better than 0.7 oz. gold or $24.50 per ton. Mining and milling costs are running about $10.50 per ton. This, it is expected, will be reduced considerably when production is stepped up. Vidette is capitalized at 1,000,000 shares, no par, of which 675,000 are outstanding.

The two tons of concentrates daily are recovered from thirty-three tons of ore. Within the next few months plans call for stepping up production to seventy tons daily.

Two new 140 h.p. Fairbanks-Morse engines have now been installed, one of which is directly connected to a generator which electrifies the entire milling plant.

Premier Gold to Operate Camp At Second Relief

NELSON.—Premier Gold Mining Company is preparing a camp for 175 men at the Second Relief property, near Erie. Premier recently acquired a 51 per cent interest in Relief Arlington Mines, Limited, which owns the Second Relief and the Arlington mines. The Second Relief is thirteen miles from Erie, south of Nelson, and the Arlington is two and a half miles north of Erie.

Premier engineers will shortly make an examination of the Arlington, with a view to planning further operations. Meanwhile, the Second Relief is being operated by a crew of forty-five men, and making regular shipments of concentrates to the Trail smelter.

Radio Programmes

Summary of Schedule of Victoria and Other Pacific Coast Stations

TODAY

12 noon—The Brooklyn Handicap, last of the trio of great Spring events, including the Metropolitan and Suburban, will be described for race lovers by Thomas Bryan George from Aqueduct Track. KOL, KVI.

12:45 p.m.—Ceremonies accompanying the unveiling of a memorial to General Z. Pike, commander of the American forces which captured and burned Fort York in the war of 1812, will be broadcast from Toronto as a special Canadian tribute to American Independence Day over the Columbia network. KOL, KVI (CRCV tentative).

5 p.m.—Nino Martini, famous tenor, will be heard in recital with Andre Kostelanetz and his orchestra. KOL, KVI.

6 p.m.—Little America will observe Independence Day in a special two-way broadcast from New York and the Antarctic. KOL, KVI.

CFCT, Victoria, B.C. (1,450 kcys)
5:00 a.m.—Top o' the Morning.
5:15 a.m.—Timely Topics, Dr. Davies.
5:30 a.m.—Musical Interlude.
5:35 a.m.—Twilight, Eric Marshall.
5:45 a.m.—Tangus Fuzit.
6:00 a.m.—Morning Moods.
10.00 a.m.—George Olson and His Orchestra.
10:15 a.m.—Art Farey at the Piano.
10:30 a.m.—Music in the Air.
11:00 a.m.—The Musical Alphabet.
11:30 a.m.—The Concert Album.
12:00 noon—Melodis Moderns.
12:15 p.m.—World Bookman: "Which is Farther North—Venice or Toronto?"
12:30 p.m.—Ten Tuneful Minutes.
4:30 p.m.—The Birthday Party.
6:00 p.m.—Dancing Tempo.
5:30 p.m.—All-Star Parade.
7:30 p.m.—Piano and Violin Recital.
7:45 p.m.—Prof. Robert M. Mobius.
8:00 p.m.—Colonist News Flashes.

CJOR, Vancouver, B.C. (600 kcys)
6:25 p.m.—Kelly Programme.
6:40 p.m.—Stock Quotations.
6:45 p.m.—News Varieties.
7:00 p.m.—Musical Programme.
7:15 p.m.—Immediate Issues, McInnis.
7:30 p.m.—Mason & Risch Programme.
7:45 p.m.—Studio Programme
8:00 p.m.—Foursquare Gospel Lighthouse.
8:00 p.m.—Cariboo Cowboys.
10:00 p.m.—Cocoanut Grove Orchestra.

CKWX, Vancouver, B.C. (1,010 kcys)
6:15 p.m.—Famous Players' Programme.
6:25 p.m.—Recordings.
6:45 p.m.—Happy Family.
7:00 p.m.—Recordings.
7:15 p.m.—Trades and Labor Council Programme.
7:30 p.m.—Vienna Programme.
8:00 p.m.—Studio of Music.
8:15 p.m.—Freddy and Billy.
8:00 p.m.—Band Concert.
10:00 p.m.—Arcadians.
10:30 p.m.—Pete Cowan's Old Timers.
11:00 p.m.—Blue Goose Orchestra.
11:30 p.m.—Organ Programme.
12:00 m.n.—DX Programme.

CRCV, Vancouver, B.C. (1,100 kcys)
5:30 p.m.—Variety Programme.
6:55 p.m.—Canadian Press News.
6:00 p.m.—See Network Schedule
7:30 p.m.—Canadian Press News; Weather Forecast.
7:38 p.m.—See Network Schedule.
8:00 p.m.—Piano Musings, Bill Ladner.
9:15 p.m.—News
8:30 p.m.—See Network Schedule.
10:00 p.m.—Dr. Lois Telford.
10:30 p.m.—Late News Flashes.

CKMO, Vancouver, B.C. (1,410 kcys)
4:30 p.m.—Popular Recordings.
6:05 p.m.—Stock Reports.
6:00 p.m.—British Recordings.
7:30 p.m.—Stan Fields, vocal.
7:45 p.m.—Cowboy Cavaliers.
8:15 p.m.—Spent Spinner, fishing.
8:30 p.m.—Embassy Dance.

CBC NETWORK
(Owing to difficulties between the Canadian Radio Commission and the Musicians' Union all over Canada, Commission programmes are subject to change without notice.)
5:55 p.m.—Canadian Press News (B.C. Network).
6:00 p.m.—Concert Recital, Marthe LaPointe, soprano; Placide Morency, baritone; Jean Marie Beudet, pianist, Quebec.
6:30 p.m.—Gems from the Lyric Stage, Montreal.
7:00 p.m.—Helene Morton, soprano

Special French Oil
PERMANENT
8 MONTHS' GUARANTEE **2.50** Reg. $5.00
Fully Qualified Operators

For a limited time only we are offering this NEW FRENCH OIL Permanent at this extremely low price.

Avalon Beauty Shoppe

E 0522 Room 209 1104 Douglas St.

WELSH SOCIETY ENJOYS PICNIC

Members and Friends Hold Enthusiastic Outing at Curlew Park, Elk Lake

With enthusiasm reaching a high level, more than 100 members and friends of the Victoria Welsh Society held their annual picnic, Monday, at Curley Park, Elk Lake.

Throughout the entire day, adults and children participated in games, athletic contests and community singing, led by Stanley James. Novelty contests, such as throwing rolling pins and running blindfold races, were introduced on the programme of sports.

Refreshments were served under the convenership of Mrs. J. C. Williams, assisted by Mrs. M. A. Lewis. David Evans was in charge of the sports programme, while R. Evans and J. C. Williams distributed the ice cream and soda pop. Racing judges were: Stanley James, Daniel Evans and Glyn Jones. Transportation was arranged by David Evans.

The Safest Way to Cleanse Eyes

Eye cups gather dust and dirt; often they transmit infection. That is why millions are turning to the Murine method of cleansing eyes. Murine requires no wasteful, insanitary eye cup, but is economically and hygienically applied with its combination eye dropper and bottle stopper. 60c at all drug stores.

MURINE FOR YOUR EYES
MADE IN CANADA

VETERANS' BRANCH CONDUCTS OUTING

Many Attend Army and Navy Picnic at The Chalet, Deep Cove—Sports Held

Some 200 members of Army and Navy Veterans in Canada, Victoria Branch, their wives and families, on Monday, enjoyed one of the most successful picnics in the association's history. From early morning until after 8 o'clock in the evening, The Chalet, Deep Cove, was the scene of festivities.

Races and a baseball game occupied the attention of the picnickers during the afternoon, while in the evening Captain Pratt and J. C. Rivers conducted community singing. Harry Rochon's baseball team, "The Babies," won from H. H. Jones' "Dark Horses," by a 9 to 8 score.

The committee in charge of the affair follows: Major T. R. Wheadon, C. Butler, C. Jasper, J. C. Rivers, V. H. Munn, H. G. Winter, E. E. Hardisty, W. J. Simpson and C. Hutton.

NEW AERIAL EXPRESS FOR SOUTH AMERICA

NEW YORK, July 3 (CP).—Pan-American Airways System, today, combined its facilities with Railway Express Agency, Inc., to provide a fast international shipping service between the United States and thirty Central and South American countries, beginning August 1.

Instead of it taking three weeks required by boat to Rio de Janeiro, the new aerial express service plans to deliver merchandise there in six days.

JOSEPH ROSE HEAD OF CLUB

Chosen President of Capital City Commercial Body—Other Officers Named

Joseph Rose was elected president of the Capital City Commercial Club at its last luncheon meeting. He will serve for the next six months. Jack Trace was appointed first vice-president, while N. B. Hall was chosen second vice-president. Major P. T. Stern was elected secretary.

J. H. Wilson, J. G. Johnson, S. P. Newell and G. Young were appointed to the board of directors, and will act with T. A. Brown and F. Bartholomew, non-retiring directors.

Official installation of officers will be conducted at the club luncheon, Friday, in Empress Hotel, at 12:10 o'clock p.m.

MALVERN HOUSE HOLDS CEREMONY

Annual Closing Exercises and Sports Held—Rev. A. E. Bruce Gives Address

The school held their tenth annual sports and prize giving on Saturday. After the sports, which were held at the school playing fields under ideal conditions and in the presence of an exceptionally large number of parents and friends, adjournment was made to St. Matthias' Hall for tea and prize giving.

Rev. A. E. Bruce was chairman and gave the boys a very fine address on school life and sportsmanship.

T. P. Emmerson, headmaster, reviewed the work of the school for the year, which was well up to standard, and prospects for the incoming year were excellent.

The headmaster then called on Mrs. W. C. Nichol, who takes great interest in the boys, to present the prizes.

How It Started

By JEAN NEWTON

THROWING OLD SHOES AT THE BRIDE

Ancient rites have curious ways of creeping into our life and perpetuating themselves in modern guise. In this category we place the habit of throwing old shoes at the bride and groom as a symbol of wishing them good luck.

There have been varied interpretations of this custom, but we most probably have it from the early Anglo-Saxons, among whom it was the practice, as part of the wedding ceremony, for the father of the bride to present the bridegroom with one of her shoes. With this the bridegroom lightly touched the head of his wife-to-be, so symbolizing the assumption of dominion, relinquished by the father, over the daughter.

Just lift the receiver

Personality makes light of distance

The telephone call today is a direct, personal and productive contact. Wherever personality counts you can exert it without leaving your office. Communicating company policies to distant branches—directing salesmen on the road—welcoming new accounts—maintaining personal contact with customers—all these activities are a regular telephone routine with many progressive organizations. Over the Trans-Canada lines you can reach anyone, anywhere, with a minimum of time and expense, with satisfying results.

The Trans-Canada Telephone System

BRITISH COLUMBIA TELEPHONE COMPANY

The Daily Cross-Word Puzzle

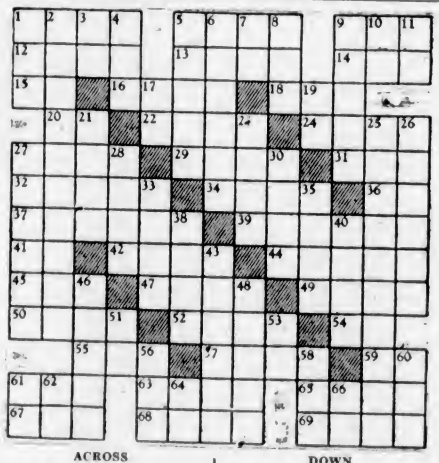

ACROSS

1. At a distance.
5. Partly open.
9. To cut.
12. Mexican coin.
13. Moon.
14. Era.
15. Spanish article.
16. Spirit.
18. Sickly.
20. Whether.
22. Goddess of discord.
24. Couches.
27. Caledonian.
29. Witty sayings.
31. To hold session.
32. Wearied.
34. Wheel tracks.
36. Parent.
37. To achieve.
39. Group dance.
41. The other parent.
42. Smoke.
44. American pioneer.
45. Greek letter.
47. To care for.
49. To throw.
50. Clan.
52. To defy.
54. Musical note.
55. Convulsive sigh.
57. To disapprove.
59. Conjunction.
61. Falsehood.
63. Poems.
65. No one.
67. Pronoun.
68. To work in relief.
69. Formerly.

DOWN

1. Simian.
2. To congratulate.
3. While.
4. Deer.
5. To frighten.
6. Younger.
7. Article.
8. Unprepared.
9. Neck hair (pl.).
10. King of Bashan.
11. Pronoun.
17. French article.
19. Hebrew month.
21. Stronghold.
23. Counterfoil.
25. Size (pl.).
26. Announces.
27. Bone of ear (pl.).
28. To rip.
30. To pierce.
33. Parliament.
35. Narrow opening.
38. Want.
40. Plunder.
43. Rogues.
46. Parts of churches.
48. Apparel.
51. Preposition.
53. French conjunction.
56. To cut.
58. Number.
60. To soak.
61. Chinese measure.
62. Pronoun.
64. To act.
66. Conjunction.

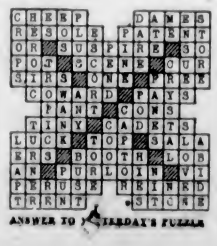

ANSWER TO YESTERDAY'S PUZZLE

JULY SALE CONTINUES

Store Open From 9 to 6 P.M. Today

The Season's Smartest Styles in

Women's Shoes

Priced for July Clearance at

$3.30, $3.90, $4.85, $6.85

Women's Sport Oxfords in grey or cream roughie leather. Black and white or two-tone leathers. Rubber or leather soles. Regular $4.85 and $6.00. On sale, a pair **$3.30**

Women's Summer White Shoes, the season's favorites! Dressy sandals, ties, pumps and sport styles. Regular $4.85. To clear at **$3.90**

Women's Colored Leather Shoes in a wide variety of leathers and smart styles, featuring grey, beige, black and brown. On sale, a pair **$3.90**

Women's Better Quality White Shoes in dressy models and sport styles. Buck, pig grain, crushed leathers and kid. Also Fine Quality Colored Shoes in grey, beige, black or brown. On sale, a pair, **$4.85**

Women's Finest Quality Shoes. Blues, greys, black and brown kid and suede. Smart ties, pumps and straps. Regular $8.00 to $10.00. On sale, a pair **$6.85**

—Women's Shoes, 1st Floor

Six Excellent Values in

Fine Silks

300 yards of Heavy-Textured Rough Crepe, with a fine finish. In all colors. 38 inches wide. A yard **$1.10**

38-Inch White Crepe in fancy weaves. Suitable for sports wear or separate skirts. On sale, a yard **$1.49**

36-Inch Plaid Silks, in attractive colorings. Useful as trimming. A yard ..... **69¢**

Figured Silks with light-colored grounds with attractive patterns. Values to $1.49 a yard. On sale for ..... **95¢**

36-Inch Silk Pique, suitable for dresses. Shades of pink and green. Regular $1.25 a yard, for ..... **95¢**

Plaid Taffeta, shown in various bright colorings. Regular to $3.25 a yard, for ..... **98¢**

—Silks, Main Floor

July Sale Prices on Photograph Frames

English make. Several different finishes. Size 6¼ x 4¼ inches. Regular price $1.25. On sale at ..... **98¢**

Size 5¼ x 3¼, postcard size. Regular price $1.00. On sale at ..... **89¢**

—Stationery, Lower Main Floor

July Sale of

Women's Hosiery

On Sale at

69c and 79c

"Show Girl" Heavy Service-Weight Silk Hose, full fashioned, first grade and with cradle feet. Shown in all fashionable shades. Sizes 8½ to 10½. Regular $1.25 a pair ..... **79¢**

"Show Girl" Semi-Service-Weight Silk Hose, first quality, with all newest features. Durable hose for everyday wear. In all wanted shades. Sizes 8½ to 10½. Special, a pair ..... **69¢**

Dull Chiffon Silk Hose, 42-gauge silk to top, clear even weave. First-grade hose in newest shades. Sizes 8½ to 10½. Special, a pair ..... **69¢**

—Hosiery, Main Floor

July Sale of Men's Shoes

On Sale at

$3.90 and $4.40

Sport Shoes in all white, black and white, suntan and brown combinations. Brogues and moccasin-vamp shoes, some in perforated styles. To clear, pair, **$3.90**

Black and Brown Calf Oxfords in a dozen styles and shapes. Well-known makes. To clear, a pair, **$4.40**

—Men's Shoes, Main Floor

July Sale Bargains in

BOOKS

Books of biography and travel. Values to $5.00, for **$2.50**

(While not the very latest publications, they are comparatively new and are not in any cheap editions.)

100 New Novels. Regular to $2.50. Special for July Sale, each ..... **98¢**

200 Reprints to clear at, each ..... **50¢**

Collected from our Poetry and Drama Shelf are a number of copies of plays and books of poetry to sell at 25% Off Their Published Price. (Just one of each in most cases.)

—Books, Lower Main Floor

July Sale of Women's Lingerie, Today

Rayon Silk Panties, a good quality runproof fabric. In pink and white. All sizes ..... **49¢**

Suede Taffeta Slips of a superior washable fabric. White and colors. All sizes. A garment **$1.00**

"Silver Star" Kayser Silk Vests, Bloomers and Panties, a beautiful, runproof material, half pure silk and half rayon. White, pink and peach. Sizes 32 to 42. Each **$1.00**

"Imps," another Kayser product. Real briefs, with lastex top. Pink only. A pair ..... **75¢**

—Lingerie, 1st Floor

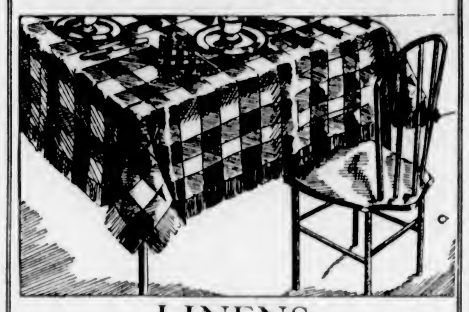

LINENS

At July Sale Prices!

Pure Linen Damask Sets, in several attractive patterns. Cloth, 72 x 72 inches, and 6 napkins. Set, **$4.95, $5.95** and **$7.50**

Cloth, 72 x 90 inches, and 8 napkins. Set ..... **$7.50** and **$9.25**

Pure Linen Damask Cloths and matching Napkins, a practical quality for everyday use. Cloth, 68 x 68 inches, each ..... **$1.98** and **$2.49**

Cloth, 68 x 86 inches, each **$2.98**

Napkins to match, per dozen **$2.98**

Oyster Linen Cloths with colored border. Size 50 x 50 inches, each ..... **89¢**

Size 52 x 68 inches, each **$1.00**

Linen Damask Tablecloths, snowy white. Choice of several patterns. Size 54 x 54 inches. Each **$1.59**

Linen Tablecloths in gold, blue and green checked patterns. Priced at, each **$1.29**

Linen Crepe Bridge or Teacloths, with colored borders on tan ground. Fringed. Size 36 x 36 inches, with 4 napkins to match. July Sale, the set **$1.00**

—Staples, Main Floor

Block-Printed

Cretonne

50 Inches Wide

Values to $2.50. July Sale, a Yard ..... **98¢**

A selection of fine quality Cretonnes from our higher-priced table. Many are regular $2.50 a yard. July Sale, a yard ..... **98¢**

—Draperies, 2nd Floor

50 Only

Dundee Wilton Rugs

July Sale, Each **$2.95**

Wilton Rugs, 27 x 54 inches. Made of jute, and shown in a good selection of designs and colors. An extra special value.

—Carpets, 2nd Floor

125 Girdles

On Sale at ..... **75¢**

All-Elastic Girdles, in boneless step-in style. Medium length. Peach or pink, silk or cotton elastic. Sizes 24 to 30.

—Corsets, 1st Floor

125 Corselettes

On Sale at **$1.00**

Medium-Length Corselettes, made of pink brocade with swami uplift top. Lightly boned. Sizes 30, 32, 34 and 36.

—Corsets, 1st Floor

Playing Cards

With picture backs. Regular $1.00. On sale, per pack ..... **69¢**

—Stationery, Lower Main Floor

Boxes of Stationery

In Linen and Kid Finish — Good Quality

100 boxes on sale. Each ..... **89¢**

—Stationery, Lower Main Floor

July Sale of

Aluminum Kitchenware

Each Piece ..... **68¢**

Kitchen Maid Aluminumware at a lower price than ever before, including the following articles: 4½-Quart Tea Kettles, 2-Quart Double Boilers, sets of 3 Saucepans, 4-Quart Saucepans, Potato Pots, sets of 3 Pudding Pans, 8-Quart Preserving Kettles, Round Roasters, 3-Quart Tea Kettles, 6-Quart Convex Kettles, Colanders, 2-Quart Percolators. All, each ..... **68¢**

—Hardware, Lower Main Floor

DAVID SPENCER LIMITED

Store Hours: 9 A.M. to 6 P.M.; Wednesday, 1 P.M.; Saturday, 6 P.M.—Phone: Empire 4141